*** Strong testimony was given against Lockwood in his embezzlement case.

*** The orange-growers will meet at the Chamber of Commerce.

The Los Angeles Times.

*** Prince Baudouin, heir apparent to the Belgium throne, is dead.

*** C. B. Holmes of the cable railroad has been sued for damages.

TENTH YEAR. LOS ANGELES, SATURDAY, JANUARY 24, 1891. PRICE: Single Copies 5 Cents. By the Week, 25 Cents.

"Times" Advertising Rates.

Line Schedule.

IN EFFECT FROM MARCH 1, 1890,

CLASSIFIED ADVERTISEMENTS ("Wanted," "For Sale," etc.), 5 cents per Agate line for each insertion, payable at the counter, or $1.20 per line per month.

SQUARE ADVERTISING, DISPLAYED.

RUN OF THE PAPER, $3.75 per square per month, with extra charges for preferred positions, ranging from 10 to 25 per cent., and an equitable scale of discounts to regular and large advertisers. One square contains 8 lines, one inch 12 lines, one column 280 lines of Nonpareil, or 308 Agate lines. Further information on application at the office.

READING NOTICES, in double-leaded Nonpareil, on editorial page, per line, each insertion, 25 cents; on other pages, 20 cents; in single-leaded Nonpareil, 15 cents; by the month, $2.25 per line; in solid Nonpareil, 10 cents per line each insertion; by the month, $1.50 per line. Professional cards, per Agate line, 75 cents per month. Marriages and deaths free. Funeral notices and obituaries, 15 cents per line.

MIRROR ADVERTISING RATES: Transients (under one month) 60 cents per square for each insertion. One month and over, one-third of full daily rates, with the regular percentages for position added. Professional cards, per line, per month, 25 cents. Reading notices, in leaded Nonpareil, each insertion, per line, 15 cents; solid, 10 cents.

Address, Telephone No. 29,
THE TIMES-MIRROR CO.,
TIMES BUILDING,
Los Angeles, Cal.

Amusements.

NEW LOS ANGELES THEATER,
H. C. WYATT.....Manager.

ONE NIGHT ONLY,
THURSDAY, JANUARY 29, 1891,
ON WHICH OCCASION
THE OAKS
SPECIALTY COMPANY
Will appear for
A COMPLIMENTARY BENEFIT,
Tendered by H. C. WYATT to
TREASURER W. W. CONANT and
DOOR-TENDER CAPT. I. F. MOODY.

Box Office open on and after Monday, Jan. 26. Secure your seats at once.

HAZARD'S PAVILION,

—: OLYMPIAN RINK :—

A first-class resort of popular amusement, where good order and decorum are rigidly enforced. Ladies required to obtain an approval card before skating. 10,000 feet new maple floor; 2000 pairs plain, roller and ball-bearing skates. Admission free to the gallery. Skating 25c. Ladies and girls skate free forenoons and afternoons. A Hat Carnival will be given Saturday night, January 24. Six handsome presents will be awarded to ladies and gents wearing the largest, smallest and most comical hats. In the afternoon a Juveniles' Prize Hat Carnival takes place.

OPERA HOUSE HALL—110 S. MAIN ST.

—JOHN—
SLATER:
PLATFORM TEST MEDIUM,
For five nights beginning
Wednesday Eve, January 21st,
At 8:15 Sharp.
— MARVELOUS MANIFESTATIONS. —
Admission, 25c. Sittings daily, Nadeau Hotel.

ILLINOIS HALL, Sixth and Broadway.

Prof. Payne will change the date for the organizing of Beginners' Class of Misses and Masters to Saturday afternoon, January 24, at 3 o'clock. All those wishing to join must be in the class at that date, or they will have to take private lessons before entering class.

Business Personals.

PERSONAL—"ECONOMIC" PRICES: Sugar, 19 lbs brown or 18 lbs white, $1; 11 lbs white Beans, 25c; 3 lbs Corn Meal, 10c; 4 pkts starch, 25c; 4 lbs Rice, Sago or Tapioca, 25c; Germea, 20c; Mountain Coffee, 25c; good Black or Japan Tea, 35c; sack Flour, 80c; Northern Flour, $1.10; 8 lbs Raisins, 25c; 6 lbs Prunes, 25c; 3 lbs Peaches, 25c; 3 cans Tomatoes, 25c; 2 cans Fruits $1; 2 cans Oysters, $1; 40 bars Soap, $1; Hams, 13½c; Bacon, 12c; Pork, 10c. ECONOMIC STORES, 309, 311 S. Spring st.

PERSONAL—RALPHS BROS.—GOLD Bar Flour, $1.15; City Flour, 80c; brown Sugar, 18 lbs $1; white Sugar, 15 lbs $1; 4 lbs Rice, Sago or Tapioca, 25c; 8 lbs Buckwheat, 25c; Germea, 20c; 6 lbs Rolled Wheat, 25c; Pickles, 10c. per quart; 4 packages Starch, 25c; 4 boxes Sardines, 25c; 3 cans Salmon, 25c; 13 bars Soap, 25c; Eastern Gasoline and Coal Oil, $1.05; Bacon, 12c.; Pork, 10c.; Lard, 10 lbs, 85c. 5 lbs, 45c. 601 S. SPRING ST., Cor. Sixth.

PERSONAL—MRS. PARKER, BUSINESS and life-reading medium; consulted daily on questions of health, ailments, diseases, business, travels, removals, courtship, marriage, children, disposition and capabilities, absent friends, property, minerals, speculations, etc. 324 S. SPRING ST.

PERSONAL—GEO. R. BUTLER, OF the old "Los Angeles Cab Co." has leased the stock and carriages of the City Cab and Carriage Co., and may be found at office at HOLLENBECK HOTEL. Telephone No. 40.

PERSONAL—MADAME HERMANN, trance medium, tells everything; no money until satisfied; no imposition; ractice; call and see; ten days longer. No. 119½ S. SPRING St., Room 15. 26

PERSONAL—DON'T DISPOSE OF your old clothes until you have seen Meyers, who pays the highest price for misfit and second-hand clothing. 404 N. MAIN ST.

PERSONAL—LADIES, IF YOU WISH comfort and ease, have your corsets made to order at the CORSET HOUSE, 329 W. First st., near TIMES.

PERSONAL—MRS. M. J. GILLETT, INdependent slatewriter. No. 326 S. MAIN ST., room 31. Hours 10 to 4.

PERSONAL—MRS. L. HOPKINS-Mitchell, medium. 316 W. FIFTH ST.

Excursions.

SANTA FE ROUTE STILL AHEAD of all competitors, both in time and distance, to all points East. Special tourist excursion East every Thursday. For full information, apply to or address any agent, or CLARENCE A. WARNER, Excursion Manager, 29 N. Spring st.

SOMETHING NEW—PERSONALLY conducted excursions East via Rio Grande Ry. every Monday; broad-gauge cars to Chicago. J. C. JUDSON & CO., 119 N. Spring st.

PHILLIPS—THE ONLY EXCURSION running Tourist Sleepers through to Boston. Office, 132 N. SPRING ST.

Money to Loan.

MONEY TO LOAN ON REAL ESTATE at ALLIS & SNYDER'S INSURANCE AGENCY, 139 Broadway.

MONEY TO LOAN—ON IMPROVED city or country property. A. E. POMEROY, 105 S. Broadway.

MONEY TO LOAN IN SUMS OF $800 to $3000. POMLHAUS & SMITH, 126½ N. Spring st.

G. S. ROBINSON LOANS AT 8 PER cent., city and country property. 132 N. SPRING.

Unclassified.

DO GASOLINE STOVES EXPLODE? Never, when in good order, cleaned and repaired. M. D. BLACKMAN, 403 S. Spring st. Tel. 1008.

BUY THE ENTIRE-WHEAT BREAD at bakery, SECOND and H. LL. 23

Fine Liquors.

TO THE WHOLESALE AND RETAIL wine and liquor trade, hotels, druggists and families in Southern California using fine imported liquors, wines, whiskeys, cord ale, mineral waters, champagnes, and in fact everything pertaining to a first-class liquor store, can obtain the same from H. J. Woollacott, 124 and 126 N. Spring st., Los Angeles, Cal. Mail me a list of the goods you desire to purchase, and I will return the same with the lowest market quotations. Respectfully, H. J. WOOLLACOTT.

Red Rice's.

RED RICE'S—LOS ANGELES, SATurday, January 24. Thousands of dollar's worth of furniture; much of it the nicest made, all going very, very cheap for cash at RED RICE'S GREAT BAZAAR, 143-145 S. Main st. Yes, and there is lots of other household goods going the same way. It is most respectfully suggested that it will pay you to visit RED RICE'S.

Business Opportunities.

BUSINESS CHANCE—I WANT AN energetic man with $1000 to engage with me in an established broker business; I have a good location close to the city with abundant range and grass, laying stock sufficient and a plant with a capacity of 25,000 chicks, but I need an assistant and wish to extend improvements; this investment will pay 200 per cent. on investment in 6 months. BOX 585, Station C.

FOR SALE—FOR $700, ONE OF THE best furnished and most centrally located 15-room lodging houses in the city. Located on Spring near Second, rent only $80, long lease. Departure from State only reason for sacrificing. NOLAN & SMITH, 34 N. Spring. 25

FOR SALE—AN UNDIVIDED ¼ INterest in one of the best-established and paying office businesses in the city; owner compelled to take partner on account of not being able to attend to his increasing business. NOLAN & SMITH, 34 N. Spring. 25

FOR SALE—AT LESS THAN COST, an established grocery business, on Spring st., that has a first-class trade of over $100 per day. Stock will invoice about $2500. Sickness only reason for selling. NOLAN & SMITH, 34 N. Spring. 25

FOR SALE—AT A SACRIFICE, AN old and well-established fruit and cigar store on Main, near First st.; rent low; place clearing about $100 per month. Price, if taken at once, $300. NOLAN & SMITH, 34 N. Spring st. 25

FOR SALE—THE BEST-LOCATED, best-appointed, best-paying and best-patronized lodging-house business in the city, on account of sickness of owner. For particulars, address A 46, TIMES. None but those meaning business need answer.

FOR SALE—FOR $500, AN ELEgantly furnished lodging-house of 12 rooms; only one block from this office; rent $43. Best of reasons for selling. NOLAN & SMITH, 34 N. Spring st. 25

FOR SALE—FOR $450, A RESTAUrant and chop-house on Spring st., that is clearing $200 per month; sickness only reason for selling. NOLAN & SMITH, 34 N. Spring st. 25

FOR SALE—A BUTTER AND DELIcacy store on Spring st., doing a profitable business; a good opportunity; call and learn particulars. ROBERT WALKER, 228 W. FIRST. 25

WANTED—PARTNER IN PAYING city goods business; management given, and good salary paid to person with cash and proper reference. Address P. O. BOX 1712.

FOR SALE—A MANUFACTURING business that will net in Los Angeles alone from $50 to $100 per week profits. Apply L. E. MULKY, Hotel Fremont, E. Fifth st. 24

FOR SALE—DRUG STORE; BEST buy in city; a positive bargain for cash. Apply to F. A. CLEGG, Haas, Baruck & Co., or at 163 E. FIFTH ST. 26

FOR SALE—FOR $400 A GOOD MEAT Market on Spring st., close in, business about $50 per day. NOLAN & SMITH, 34 N. Spring street. 25

FOR SALE—CHEAP, GOOD-PAYING lodging-house, 42 rooms, very close in. Inquire 847 SAN PEDRO ST., between Fifth and Sixth. 28

FOR SALE—A 16-ROOM LODGING-house full of roomers; location central; $400 if taken at once. Address B 18, TIMES OFFICE. 25

FOR SALE—A FIRST-CLASS STOCK of groceries, hardware, etc.; stock will invoice $1100. Inquire of owner, 3205 S. MAIN ST. 29

FOR SALE—OLD-ESTABLISHED hardware business; stock about $1800. J. A. PEROU & CO., Perris, San Diego Co., Cal. 26

FOR SALE—GROCERY, IN BEST LOcation, cheap for $600; owner leaves city. Address B 20, TIMES OFFICE. 26

FOR SALE—FINE LOCATED FRUIT and candy stand. Inquire 421 S. SPRING ST. Bad health cause of selling.

Rooms and Board.

25 MINUTES—TO HOTEL SAN GAbriel, finest family hotel in California. Table unexcelled. Prices moderate. Come and see for yourself. S. P. Trains leave Los Angeles at 9:05 a. m.; 3:50, 5:10 and 6:50 p. m.; for Los Angeles, 8:08, 9:45 a. m.; 3:50, 9:9 p. m. H. R. WARNER, Manager.

HOTEL ALHAMBRA, HOME FOR tourists, 7 miles east of Los Angeles, on the Southern Pacific and San Gabriel Rapid Transit Railways; street cars to Pasadena and Raymond Station on the Santa Fe, or Los Angeles and Pasadena lines. Special rates to permanent guests.

ST. ANGELO HOTEL, GRAND AVE. and Temple st.; new; the finest family hotel in Southern California; fine view, broad porches, plenty of sun; five minutes from courthouse; car every five minutes; best caterer in the city; rooms and board reasonable

HOTEL DEL CAMPO, ANAHEIM Cal., fifty minutes from Los Angeles; everything new, elegant and first-class; will give you lower rate than any hotel of its class in the State; write for terms; special accommodations for families and invalids. G. W. F. JOHNSON.

THE WINONA HOTEL, 425 TEMPLE st. Elegant, large sunny rooms, with fire; table first-class in every respect; special rates for tourists and families. MRS. L. DUMONT.

HOTEL LINCOLN, COR. SECOND and Hill sts.; elegantly furnished; strictly first-class; all modern improvements; reduced rates. THOMAS PANCOE.

THE ARROWHEAD HOT SPRINGS Hotel has made a $6.95 rate, including 3 days board, hack fare, baths, etc. Try it. Apply at SANTA FE OFFICES.

WITH OR WITHOUT BOARD, FURnished rooms, within easy walking distance of business center. Address B 29, TIMES OFFICE. 29

PLEASANTON, 530 TEMPLE ST. Strictly first-class family hotel; large, sunny rooms, with or without board; fine table board.

HOTEL AMMIDON, GRAND AVE. and 20th. New management. A pleasant home, superior table and low rates.

Special Notices.

ST. PAUL'S HOSPITAL — THE annual election of trustees for St. Paul's Hospital will be held this (Saturday) afternoon at 2 o'clock, in the Guild room of St. Paul's Church. All life members and annual subscribers are hereby requested to attend. 24

H. H. BENEDICT, MECHANICS' Express, general express and baggage transfer, 327 S. SPRING ST. Piano and furniture moving a specialty. Telephone 549.

LADIES' STRAW AND FELT hats dyed, bleached and pressed in the latest styles, at the CALIFORNIA STRAW WORKS, 264 S. Main st.

EYE OLDE BOOKE CORNER; books our specialty; 5000 books to select from; 25 cents per month. Cor. SECOND and MAIN.

NEW & SECOND-HAND BOOKS, FOWLER & COLWELL, 111 W. Second

MRS. L. LENZBERG, MEDIUM, 430 N. Beaudry ave., near Temple st.

Unclassified.

WALL PAPER—
A NEW STORE
WITH
NEW GOODS,
The Latest Designs in Wall Paper,
At the Very Lowest Prices,
Styles and Colorings,
For the Seasons
Of 1891.
Full Line Ingrains, all Shades.
New Goods, New Goods, New Styles.
Estimates Cheerfully Given.
JOS. WHOMES,
443½ South Spring Street.

NOTICE TO LADIES: LADIES' HATS and bonnets reshaped in any style desired; ostrich plumes dyed a brilliant black, at the LOS ANGELES STRAW WORKS, No. 126 W. Third st., between Main and Spring.

GENTLEMEN HAVING SECOND-hand clothing, in good condition, to sell, will find Morris the best buyer in the city. He makes a specialty of that kind of goods. Orders by mail attended to. 217 COMMERCIAL ST.

THE HIGHEST PRICE PAID FOR gents' second-hand clothing at MECHANICS' SECOND-HAND STORE, 111½ Commercial st.

E. GREENGART PAYS THE HIGHest price for second-hand clothing. 107 COMMERCIAL ST.

MRS. JOHNSON, CARD READER, 1207 W. Second st. Bus leaves cor. Spring and Second every hour. 24

To Let.

To Let—Houses.

TO LET—FURNISHED HOUSES.

An elegant residence on Grand ave., fully furnished, including piano, 6 months.

A fine residence on S. Pearl, 10 rooms, large lot, 4 to 6 months.

8 rooms, completely furnished, including piano, Olive st., near Third.

8 rooms, well furnished, 16th st., near Figueroa; good house and lot. J. C. OLIVER, 24 101 N. Broadway.

TO LET—HANDSOME, FURNISHED 9-room cottage, with beautiful lawn and barn, on Olive, near Third; finest view in the city. Call at 105½ BROADWAY for particulars.

TO LET—TO CARPENTERS, PAINters, or plumbers, house of 6 rooms; large yard, close in, $8 per month, which will be taken in work. 214 S. BROADWAY. 25

TO LET—30-ROOM LODGING HOUSE, modern improvements; good location, S. Spring, between Fifth and Sixth. G. A. DOBINSON, 214 S. Broadway. 29

TO LET—9-ROOM HOUSE, BATH, etc.; water; large lot, S. Hope st., between Fifth and Sixth; rent $30. G. A. DOBINSON, 214 S. Broadway. 29

TO LET—NICELY-FURNISHED COTtage, 5 rooms, bath and closets, near Main and Grand-ave. street cars. C. C. LAMB, 117 N. Spring st. 24

TO LET—A NEAT COTTAGE OF 4 rooms, 512 W. 21st st. Apply at NO. 4, WILSON COURT, Spring st., between Third and Fourth st. 25

TO LET—BOARDING AND LODGING house, and furniture for sale. Inquire No. 217 BOYELLO ST., opposite San Fernando-st. depot. 31

TO LET—PART OR WHOLE OF AStra five, commodious cottage, furnished; close in; car fare 2½c. 625 BELLEVUE AVE 25

TO LET—HOUSE OF 6 ROOMS, CENtrally located; rent reasonable; furniture, including piano, for sale. Address A 39 TIMES.

TO LET—FOR $20 PER MONTH, A beautiful 8-room residence on Temple st., close in. NOLAN & SMITH, 34 N. Spring.

TO LET—FURNISHED, A BEAUTIful 6-room cottage, in southwestern part of city; rent $25. NOLAN & SMITH.

TO LET—HOUSE OF 6 ROOMS, BATH, pantry, etc. East Pico, near Main; rent $12. Inquire at 1230 S. MAIN ST.

TO LET—4-ROOM COTTAGE, N. HILL, near Temple, $8. Apply G. A. DOBINSON, 214 S. Broadway. 29

TO LET—HOUSES ALL OVER THE city. C. A. SUMNER & CO., 7 S. Broadway

TO LET—5-ROOM HOUSE, CHEAP, $7 a month. Apply 335 S. PEARL. 24

To Let—Rooms.

TO LET—A. O. U. W. HALL, AT 213 S. Main st., well furnished, for lodge purposes; vacant Tuesdays, Fridays and Saturdays. Apply in BUILDING, on second floor.

TO LET—2 SUNNY, FURNISHED housekeeping rooms; cooking stove, etc.; close in; $10 per month. 432 S. HOPE, between Fourth and Fifth.

TO LET—FURNISHED AND UNFURnished rooms for housekeeping; nice place. 8 PROSPECT PLACE, opposite Sand-st. school. 24

TO LET—SUNNY FRONT ROOM, handsomely furnished; rent low; within 1 block of 3 car lines. 427 W. 21ST. 25

TO LET—4 UNFURNISHED ROOMS, with closets, grate, folding-doors, sewers, etc. 325 E. FOURTH ST. 24

TO LET—FURNISHED AND UNfurnished rooms, en suite, with housekeeping privileges. 324 S. HILL. 25

TO LET—ON THE HILL, PLEASANT sunny rooms, one with 2 beds. No. 230 N. OLIVE ST. 26

TO LET—IRVING, 220 S. HILL, NEAR second; sunny rooms; housekeeping privileges.

TO LET—FURNISHED OR UNFURnished rooms. WINTHROP, 330½ S. Spring. 26

TO LET—2 PLEASANT, FURNISHED rooms. 805 S. GRAND AVE., cor. Eighth. 25

TO LET—ROOMS, $1 EACH PER month. 750 UPPER MAIN ST. 24

TO LET—2 FURNISHED ROOMS FOR housekeeping. 512 REGENT ST. 24

TO LET—KITCHEN AND BEDROOM furnished. 622½ FIFTH ST. 25

To Let—Miscellaneous.

TO LET—THE MOST DESIRABLE and paying poultry ranch in the county, and stock for sale low; person who called before, please call again. Cor. of ADAMS ST. and VERMONT AVE. 25

TO LET—7 ACRES, WITH WATER, 5-room house and barn; 400 feet from R. R. station, 9 miles from Los Angeles. Address C. A. SCHARFF, Pasadena. 25

TO LET—200 ACRES OF GOOD BARley land near Pasadena, on shares. F. D. LANDERMAN, room 13, Bryson-Bonebrake Building.

TO LET—BARN AND CORRAL IN rear of 902 Date st., with one room. Apply at 251 SAN PEDRO ST.

TO LET—SQUARE GRAND PIANO cheap for term of months. 211 FRANKLIN ST., under Phillips Block.

Money to Loan.

$1,500,000
TO LOAN AT R. G. LUNT'S
LOAN AND INSURANCE AGENCY,
Redick Block, corner of First and Broadway.
Loans made on improved city and country property; 9 per cent. gross city, 8 per cent. gross country. Building loans made. Bonds negotiated. AGENCY FOR THE GERMAN SAVINGS AND LOAN SOCIETY, Of San Francisco, Cal.

PACIFIC LOAN COMPANY LOANS money in any amounts on all kinds of personal property and collateral security; on pianos without removal, diamonds, jewelry, sealskins, horses, carriages, libraries, bicycles and building association stock, or any property of value; also on furniture, merchandise, etc., in warehouse; partial payments received; money without delay; private offices for consultation; all business confidential; will call if desired. W. E. DeGROOT, manager, rooms 14 and 15, 124½ S. Spring st.

LOS ANGELES LOAN COMPANY will loan money on pianos without removal, diamonds, jewelry, carriages, horses and anything of value; private rooms for consultation; money without delay; all business confidential; rooms 8 and 9 Wilson block, corner First and Spring sts. W. D. RUESTEIN, Manager.

RILEY & PINNEY, 227 W. FIRST st. are old residents, familiar with values in all parts of the city. They give personal attention to obtaining good security on loans and collecting interest promptly. If you have money to loan or wish to borrow, give them a call.

OWN YOUR HOME—MONEY TO loan on real estate, repayable in monthly installments; low interest; building loans a specialty. The Home Investment Building and Loan Association. W. A. BONYNGE, Sec., 115 S. Broadway.

MONEY TO LOAN ON ALL KINDS of personal property and collateral security, in sums to suit; no commission. CRAWFORD & McCREERY, room 11, Los Angeles National Bank Building, cor. First and Spring sts.

$1,000,000 CURRENT RATES. SECURITY LOAN & TRUST CO., 129 W. Second st., Burdick Block, Los Angeles. M. W. Stimson, Pres. E. F. Spence, Treas.

$1,000,000 TO LOAN AT SIX to eight per cent. on improved property—city, town or acreage—in large and small sums. CHALFANT & GREENING, Perrett Building, 127 W. Third St.

$500,000 TO LOAN UPON IMproved city and country property; lowest rates; loans made with dispatch. Address The Northern Counties Investment Trust (limited), FRED J. SMITH, Agent, Pomona, Cal.

POINDEXTER & LIST, BROKERS, 125 W. Second, make loans in any sum desired, on good property, at reasonable rates; farm loans a specialty. If you wish to lend or borrow, call on us.

WANTED—TO LOAN A FEW thousand dollars on good real estate security; no commissions to pay. Address, with particulars, C 100, TIMES OFFICE. 25

WANTED—$5000 ON FIRST MORTgage, improved ranch in Los Angeles county; no agent need apply. B 28, TIMES. 25

MONEY LOANED BY T. C. NARAMORE, Wilson Block, for 9 per cent. in city and 8 per cent. in country, I pay the taxes.

MAIN ST. SAVINGS BANK & TRUST CO., 426 S. Main st. Money to loan on real estate, stocks and bonds. No commission.

$50,000 TO LOAN IN SMALL sums at 8 per cent., taxes paid. Address BROWN, TIMES OFFICE. 28

MONEY TO LOAN ON MORTGAGE at lowest rates. MONTGOMERY & HARRIS, Attorneys at Law, 76 Temple Block.

ONE IN THE POOL.

Senator Cameron Was the Only Silver Speculator.

Mr. Littler Tells What He Knows About the Alleged Combine.

The Senate Spends a Day Discussing the Cloture Rule.

Dilatory Tactics Still the Order in the House—A Protest to the Czar—Opening up the Cherokee Lands.

By Telegraph to The Times.

WASHINGTON, Jan. 23.—[By the Associated Press.] David T. Littler of Illinois, who was mentioned as the agent of Senator Cameron in the purchase of silver bullion, appeared before the Silver Pool Investigating Committee today. After relating how he had bought and sold between $40,000 and and $50,000 worth of silver early in the summer, before any legislation on the matter was had, Littler was asked if he had purchased any for Senator Cameron. He replied: "Yes, I bought a small amount of silver for Cameron; I do not know the exact amount, about $100,000 worth. That was some two or three weeks after I made a purchase on my own account, and it was pending the silver legislation. It was before Congress had legislated on it I do not remember the exact date, but it was before final action."

"Did you buy for any other Senator, Representative or Government official?"

"I did not offer to do so. I want to state about Cameron. He met me one day; I had been talking with divers members, Senators and others. I did not seek to disguise the fact that I had bought some silver, feeling that I had a right to do it, and gave as my opinion, when asked, that silver was a purchase, and that there was money in it. Cameron knew I had purchased some, and when he met me one day he said: 'I want you to buy some silver for me.' I think he opened the subject, although I do not remember about it."

Littler said that he whished to characterize, in the most unequivocal terms, the general statement that he had been connected with a silver pool, looking to the influencing of legislation, as an unqualified lie. When asked about the reputation of Owenby, who has been mentioned in connection with the alleged silver pool, he said that Owenby seemed to be a clever fellow; but he would think better of him when he got back the money he had loaned Owenby.

Littler said that he had no knowledge of any silver pool. He never asked any one in Congress to vote for siver legislation and he went into the speculation without the solicitation of any one. As near as he could remember, he made less than $800 and more than $600 in the transaction. Cameron made between $1000 and $1500. No representative, Senator or other Government officer, ever told the witness that he was interested in silver.

The attention of the witness being directed to the testimony of Mr. Vest, he said that he had talked with Vest exactly as with Cameron and others. Being asked for the names of the others, the witness could not remember, and, turning toward Representative Rowell, he said: "Perhaps with Capt. Rowell, as well as with his Illinois friends." He did not mean that he recalled talking with Rowell, and used the name only because that was as likely as talking with any one.

Littler further said that he never offered anyone any inducements whatever, except to express the opinion that there would be an advance in silver."

A PROTEST TO THE CZAR.

Representatives Cummings of New York and Catchings of Mississippi called upon Secretary Blaine today and presented to him resolutions adopted by the Hebrews of Greenville, Miss., asking the Secretary to protest against the persecution of Jews in Russia. The Secretary said that he had received many similar petitions from all parts of the country, and that a digest of them is being made which will be forwarded to the United States Minister at St. Petersburg, and by him transmitted to the Russian Minister of Foreign Affairs.

THE WESTERN RAILROADS.

The Anderson resolution directing the Interstate Commerce Commission to report to Congress all the information it has in reference to the western railroad agreement, and whether or not it is in violation of the Interstate Commerce law, was today ordered favorably reported to the House by the Interstate Commerce Committee.

OPENING THE OUTLET.

Representative Perkins from the Committee on Indian Affairs today reported the bill to open to settlement certain portions of the Cherokee Outlet. The bill, as amended, provides that a fair settlement shall be made with the Cherokees, the land to become a part of Oklahoma.

FIFTY-FIRST CONGRESS.

SECOND SESSION.

WASHINGTON, Jan. 23.—[By the Associated Press.] *Senate.*—The Senate met at 11 o'clock, after its recess from last night, and waited patiently till 11:10 for a quorum. Mr. Cockrell resumed his argument against the cloture rule, saying, in the course of his remarks, that the Democratic Senators would be as brief as possible in discussing matters of public necessity; but if the Republican Senators insisted on the Elections Bill, a merely partisan measure, not indorsed by half of their own party, the Democratic Senators would discuss it in all its ramifications.

Mr. Teller asked Mr. Aldrich how long he allowed for debate on his resolution, remarking that it was rumored that some arbitrary means were to be resorted to to force a decision.

Mr. Aldrich said that he took it for granted that there would be no closing of debate except by the action of the Senate itself, and asked unanimous consent that a vote be taken on the resolution and amendments at 5 o'clock tomorrow.

Mr. Gorman was delighted that the Senator resorted to that proper and orderly method, rather than depend on the *ipse dixit* of the presiding officer, whose reputation for intelligence and fairness as a presiding officer has yet to be made.

Mr. Cockrell then closed his argument. It was useless, he said, to try to disguise the purpose of the rule. The only object was to pass the Force Bill. Everything else was made subordinate to the whims of the Senator from Massachusetts, and, apostrophizing Mr. Hoar, Mr. Cockrell exclaimed: "Shame upon you, my friend from Massachusetts, who now attempts to force upon the people of Massachusetts and of the country the humiliating confession that they are no longer capable of holding their own elections." He read from a St. Louis paper a letter addressed to Mr. Edmunds by a former Republican constituent, now living in Texas, protesting against the Elections Bill.

Mr. Edmunds said that he never received such a letter, and believed it to have been fabricated to promote the operations of resistance to the Elections Bill.

Mr. Gray followed Mr. Cockrell in opposition to the proposed rule and against the Elections Bill. He mentioned a number of Republican newspapers opposed to the bill, and said that he believed that public opinion in the West, without regard to party, was against it. He mentioned as some of the Western Republican papers that opposed the Elections Bill, the Omaha Bee, Minneapolis Journal, St. Paul Pioneer-Press, St. Louis Globe-Democrat, and Denver Republican.

Mr. Stewart then took the floor and a recess was taken until tomorrow.

House—Mr. Breckinridge of Arkansas caused the usual delay this morning in the approval of the journal, but it was finally accomplished after it was read in full.

Mr. Cooper of Indiana, rising to a question of privilege, had read the resolution offered by him on September 4 last, making certain charges against the Commissioner of Pensions, and asking for a broadening of the investigation. The resolution was referred to the Select Committee examining the previous charges; on the 11th of September Chairman Morrill had been directed to report the resolution, but had never done so. Mr. Cooper therefore offered a resolution directing the committee to report.

Quite a lengthy debate took place on points of order, etc., in the course of which Mr. Morrill said that the committee had unanimously decided that the resolution had been improperly referred to it, and within one hour the resolution was returned to the Speaker's desk.

Messrs. Grosvenor of Ohio and Henderson, Smith and Cannon of Illinois spoke briefly, defending the Commissioner of Pensions. The matter was finally settled amicably by Mr. Morrill obtaining the original resolution from the files of the House, reporting it from his own committee and having it referred to the Committee on Rules. The House then went into Committee of the Whole on the Naval Appropriation Bill, but without making any progress, the House adjourned.

CAPITAL NOTES.

Grand Army Men Plead for the Service Pension Bill.

WASHINGTON, Jan. 23.—[By the Associated Press.] A delegation of Grand Army people, headed by Commander Veazy, went before the House Invalid Pensions Committee today to argue in behalf of the bill providing for the benefit of a large class of soldiers, aggregating possibly 250,000, whose cases are not reached by the Act of June last.

TO TEST THE MINTS.

The President has appointed commissioners to test the coinage mints for the calendar year of 1890. Among them are Congressman Thomas H. Carter, Frank A. Leach, Oakland, Cal.; G. R. Melton, Helena, Mont., and G. W. Moore, Boise City, Idaho.

MISCELLANEOUS.

The Treasury Department having purchased the full amount of silver authorized by law for the current month, will make no further purchases until the 2d of February.

The President today sent to the Senate the nomination of Col. Flagler, as Chief of Ordnance, with the rank of Brigadier General.

MISSION INDIAN COMMISSIONERS.

The Secretary of the Interior today appointed A. K. Smiley of Rhode Island, James B. Moore of Lapeer, Mich., and Charles C. Painter of Washington, members of the Mission Indian Commission, provided for by a recent act of Congress.

WANTED TO BE SURE.

A Peculiar Stipulation in a Dead Physician's Will.

BALTIMORE, Jan. 23.—[By the Associated Press.] Dr. Charles F. Heuser, a prominent physician, died Wednesday. In accordance with the stipulations of his will his heart was cut out yesterday, then restored to its place and the body cremated. Two years ago, after his wife died, Heuser, with his own hand, ran a knife into her heart and opened the veins, to preclude the possibility of her being alive. It is said that for many years, for a like reason, all of his relatives have been treated in the same manner.

A RUSH FOR AIR.

Miners Narrowly Escape From a Horrible Death in Wyoming.

EVANSTON (Wyo.,) Jan. 23.—[By the Associated Press.] By the burning of the fanhouse of No. 5 coal mine, the supply of fresh air was cut off from over two hundred men working below. The limited supply in the shaft's anterooms was soon used up and all began to smother. Dozens are prostrate. The rush of frantic men was something awful. In the rush for the entrance the men grew weaker at each step and gasped for breath. It is thought that all escaped. The mine will be closed for some time.

Not Guilty of Falsifying.

ST. PAUL, Jan. 23.—This afternoon the jury in the case of Vervais, the St. Paul census enumerator charged with making false returns, brought in a verdict of not guilty.

FRAUD IS CHARGED.

C. B. Holmes Sued for Heavy Damages in Chicago.

A New Complication in the Pacific Railway's Affairs.

Creditors Claim to Have Been Given Worthless Security.

The Appointment of Bogue as Receiver Said to Have Been a Ruse to Obtain Possession of the Road.

By Telegraph to The Times.

CHICAGO, Jan. 23.—[By the Associated Press.] The hints at startling revelations in the disastrous investment of C. B. Holmes in the Pacific Railway Company of Los Angeles merged into something tangible this evening, when Attorney Mayer filed six suits in assumpsit, with Charles Whitacre and Robert Law as plaintiffs, against Holmes and the Pacific Railway Company for damages, aggregating $350,000.

"These suits," said Mayer, "are only the beginning. After various conferences by parties who invested in the Pacific Railway Company, it was decided this afternoon to bring suit to recover. Whitacre, representing a number of banks, loaned money to Holmes and the Pacific Railway Company to carry on the Los Angeles enterprise. For these loans Holmes gave their notes secured by what purported to be first mortgage bonds of the Pacific Railway Company, but which we claim have proven almost valueless. Robert Law's connection with the deal is the same as that of the banks. He took their bonds as security for loans to Holmes and the company, aggregating $150,000." Attorney Mayer asserts that the appointment of Bogue to the receivership was simply a ruse to enable Holmes and his friends to get possession.

STANFORD'S SCHEME ADOPTED.

The Labor Conference Makes a Statement of its Principles.

WASHINGTON, Jan. 23.—[By the Associated Press.] The Farmers' Alliance and labor organizations' delegates in conference here today adopted and agreed upon resolutions as a basis of action under the proposed confederation. The resolutions call for the abolition of the national banks as banks of issue, and demand the issuance of legal-tender Treasury notes in sufficient volume to meet the business of the country, without especial advantage to any class or calling; favor a government loan to the people at 2 per cent. interest upon non-perishable products, and also upon real estate; demand the free and unlimited coinage of silver; the prohibition of alien ownership; a graduated income tax, national control and supervision, and if this does not remove existing abuses, then Government ownership of telegraph and railroads, the election of Senators by a direct vote of the people, a system in each State that will insure the honest and accurate registration of all voters, a free, secret and official ballot and an honest public count, and that each State Legislature make a felony of improper interference with the exercise of registration.

Ben Terrell of Texas was elected president and J. W. Hayes of Pennsylvania secretary and treasurer of the confederation. The Amalgamated Associations will be known as the "Confederation of Industrial Organizations."

HAD THE WRONG IDEA.

The Erie Strike Was Caused by a False Impression.

CHICAGO, Jan. 23.—[By the Associated Press.] Chief Clark and a committee of the Order of Railway Conductors held a conference with General Manager Tucker of the Erie Railroad this morning. Tucker made a proposition to the committee and they immediately took the train for Huntington.

Up to a late hour tonight General-Manager Tucker is still anxiously awaiting developments regarding the action of the committee. He said that their conference was satisfactory. They agreed to waive the demand for the reinstatement of Scott. The men had gathered the idea that all members of labor unions were to be discharged, but Tucker assured them that such was not the case, and they went back to Huntington to hold a conference, which is still in session.

A dispatch from Huntington late tonight says that the employes of nearly every department of the system sympathize with the strikers and have formed a federation to uphold them. The result of the conference will probably not be known until tomorrow.

DRIVING OUT THE HEATHEN.

A Crusade Commenced Against the Chinese in Oregon.

PENDLETON (Or.,) Jan. 23.—[By the Associated Press.] All the Chinese laundrymen and laborers have been driven from the towns of Weston, Athens and Adams by a mob. At Milton one Chinaman refused to leave and was dragged for some distance with a rope around his neck. A report from Hilyard says that discharged white section hands raided Chinese houses and compelled them to leave the place. It is rumored that the party of white men who raided the Chinese quarter in other towns are on their way here and will drive out the Chinese tonight.

Chief Hennessy's Murderers.

NEW ORLEANS, Jan. 23.—The second trial of Provenzanos, for lying in wait and shooting and wounding, tonight resulted in a verdict of acquittal. The case formed the basis upon which rests the theory of the murder of Chief of Police Hennessy.

Forming a Drug Trust.

DETROIT, Jan. 23.—It is stated here that a proposition has been made to some wholesale druggists to join a drug trust which is projected, with a capital of $60,000,000, by New York and London druggists.

Wants.

Wanted—Male Help.

WANTED—THE ATLAS ENDOWment Association of America admits to membership men, women and children; pays 7 per cent. interest on deposits, and a participation in all profits; make loans, buy and sell mortgages; a savings and loan society; plan of educational endowment best ever offered; traveling and local agents wanted; a good solicitor and traveling man wanted; commission or salary. Room 53, BRYSON-BONEBRAKE BLOCK.

WANTED—$75 TO $250 A MONTH can be made working for us. Persons preferred who can furnish a horse and give their whole time to the business. Spare moments may be profitably employed also. A few vacancies in towns and cities. B. F. JOHNSON & CO., 1009 Main St., Richmond, Va.

WANTED—ARCHITECT AND draughtsman; man understands all kinds of trees; cook, teamsters; ranch men; 27 other situations besides 2 book-keeper; salesman. E. NITTINGER, 319½ S. Spring; established 1880. 24

WANTED—A SMART, ENERGETIC man who can give references and security and has about $125 cash to invest, to conduct the Southern California agency, on commission, for some first-class houses; this is a chance seldom obtainable. Address AGENCY, TIMES OFFICE.

WANTED—AN ACTIVE, RELIABLE man, salary $70 to $80 monthly, with increase, to represent in his own section a responsible New York house; references. MANUFACTURER, Lock Box 1585, New York.

WANTED—A THOROUGHLY EXperienced horseman can secure a passage to New York in charge of fine stock. Apply at once at CLUB STABLES, Los Angeles st. 25

WANTED—MAN WITH TEAM AND tools to put in 40 or 80 acres potatoes on shares, near Acton. Address B 17, TIMES OFFICE.

WANTED—OFFICE OF "ONCE A Week" removed to Widney Block, 313 W. Sixth st. P. F. COLLIER, publisher. 25

WANTED—GOOD CANVASSERS; great inducements. JAMES KENNEDY, 313 W. Sixth.

WANTED—BARBER FOR SATURdays and Sundays. J. E. MERRILL, 30½ E. First st. 24

WANTED—A BARBER AT 111 TEMple st., Downey Block. TONY MESSMER. 25

WANTED—FIRST-CLASS GRAFTER. Inquire at 1124 S. OLIVE, after 7 o'clock p. m. 24

Help Wanted—Female.

WANTED—DRESS-CUTTING taught free. I will give a thorough $25-course of lessons in dress-cutting free, to all who begin within two days. I will teach how to cut twelve different sleeves, Seamless waists, French bias darts, Parisian dartless basques, seamless shoulder-capes and all of the latest novelties. Call afternoon or evening at 316½ S. SPRING ST., over M. A. Jordan's Millinery Store. 25

WANTED—A SECOND GIRL TO DO housework and waiting; wages $20 per month. Apply at GAS COMPANY'S OFFICE, Webster Block, opposite Santa Fe depot, Pasadena, Cal. 25

WANTED—GIRLS, IF YOU WANT a good place to work call early; 4 grand chances today; get an early breakfast and come at once. BELL & MISS BELL, 230 W. First st. 24

WANTED—A COMPETENT WOMan for general housework and cooking; wages $25. Apply southwest cor. 12TH and FLOWER ST. 24

WANTED—WOMAN OR GIRL TO DO light housework in family of three; good home. Call or address at OFFICE 1, 361 E. SECOND ST. 25

WANTED—A GIRL TO DO LIGHT housework; one who can assist in plain sewing preferred. Call at 830 S. OLIVE ST. 26

WANTED—A COMPETENT YOUNG nurse girl. Apply to MRS. WALTER L. WOTKYNS, 424 Bellefontaine ave., Pasadena.

WANTED—GIRL FOR GENERAL work; only 3 in family. 923 PEARL ST.

WANTED—A GOOD GIRL TO HELP in family. 232 N. GRAND AVE. 24

Situations Wanted—Male.

WANTED—POSITION BY A YOUNG married man; can furnish from $1000 to $3000, if good security. Address B 6, TIMES OFFICE.

WANTED—SITUATION BY YOUNG man, in warehouse or delivering goods; good references given, POWELL, 777 College st. 24

WANTED—BY AN EXPERIENCED man, situation as coachman; satisfaction guaranteed. Address B 31, TIMES OFFICE. 25

WANTED—GOOD HELP FOR hotels and families. BOSTON FEMALE EMPLOYMENT AGENCY, 207 W. Fourth st.

WANTED—POSITION BY A FIRSTclass meat-cutter, or grocery clerk. Address D, THIS OFFICE. 25

WANTED—EMPLOYMENT BY good book-keeper; best references. P. O. BOX 2911.

Help Wanted—Male and Female.

WANTED—4 STORE GIRLS; 1 OFfice; 3 solicitors; 7 waitresses; 2 chamber-work; 3 general work; 2 housework. E. NITTINGER, 319½ S. Spring; established 1883. 24

WANTED—HELP FREE AND ALL kinds of work. 319½ S. Spring st. E. NITTINGER. Telephone 113.

WANTED—GOOD COOK. APPLY 426 S. MAIN ST., between 10 and 3 p. m.

Situations Wanted—Female.

WANTED—A SITUATION BY A German lady as housekeeper; competent of taking care of hotel; reference given if required. Call or address 111½ S. BROADWAY.

WANTED—AN ELDERLY EXPERIenced lady offers part of her time in return for a comfortable home; no children; country preferred. B. S., TIMES OFFICE. 24

WANTED—BY A YOUNG GERMAN woman, day work in washing and cleaning house. Inquire at 119 E. THIRD ST. 25

WANTED—BY A DRESSMAKER, TO work by the day in families. Please call or address 311 W. FOURTH ST. 24

WANTED—BY A FIRST-CLASS dressmaker, engagements in families; city references. 506 BROADWAY. 24

WANTED—LADIES WISHING dressmaking done at home will please call at 312 W. FOURTH ST.

WANTED—SEWING, $5 PER WEEK. Room 44, PELI SIER BLOCK, cor. Seventh and Olive. 25

Wanted—To Rent.

WANTED—A FURNISHED COTtage, by a small, responsible family of adults; will take the best care of same; price must be low. Address, with particulars, kCONOMY, TIMES OFFICE. 25

WANTED—TO RENT 2 ROOMS IN private family by two ladies, with use of parlor and piano. Address B 22, TIMES. References exchanged. 26

WANTED—TO RENT FURNISHED dining room in large boarding house, or would take whole house; must be central. Address B 2, TIMES. 25

WANTED—BY A SMALL FAMILY, 3 furnished rooms for housekeeping; must be nice and clean and close in. Address B 32, TIMES OFFICE. 24

WANTED—TO RENT; A FRUIT farm, 10 to 25 acres, by a young married man; best of reference. B 19, TIMES. 25

WANTED—TO HIRE A SPRING wagon. 753 UPPER MAIN ST. 24

Wanted—Miscellaneous.

WANTED—CANVASSER; GENTLEman or lady; very remunerative; a splendid opportunity for a first-class business man; reference required. Inquire at Nadeau for E. D. C. HUMPHREY.

WANTED—$3000 AT 9 PER CENT. gross, on Broadway property, between Third and Fourth sts; 1 to 3 years' time. LINDLEY & NEUHART, 123½ W. Second st. 24

WANTED—PARTIES HAVING land for sale or trade will do well to see us. Room 53 BRYSON-BONEBRAKE BLOCK, Los Angeles city.

WANTED—50 YOUNG HEIFERS IN trade for unincumbered city lots. Address LEE WHEAT SMITH, Santa Fe Springs, Cal. 26

WANTED—QUIET FAMILY TO board and care for old lady. WOMAN'S EXCHANGE, 125 E. Fourth st., basement. 24

WANTED—ANY ONE DESIRING A comfortable home for a child at reasonable terms. Address BOX 566 Santa Ana, Cal. 26

WANTED—TO PLACE BUILDINGS on vacant lots, at one-half the cost to build. T. C. NARAMORE, Wilson Block.

WANTED—A SCHOOL-TEACHER TO do some special work. Inquire at the Nadeau for E. D. C. HUMPHREY.

WANTED—GOODS OF ALL KINDS to store at SANDERS' WAREHOUSE, 221 San Pedro st.; cheap rates.

WANTED—8 PER CENT. FOR $400 and $450, on improved city property. 175 N. SPRING ST., room 8.

WANTED—LIGHT SURREY OR phaeton; must be cheap for cash. Call at 361 E. SECOND ST. 25

WANTED—2000 READERS FOR JONES'S CIRCULATING LIBRARY, 226 W. First.

WANTED—PICTURES TO FRAME, cheapest place, at BURNS'S, 256 S. Main st.

Wants.

Wanted—To Purchase.

WANTED—A GOOD GENTLE HORSE buggy and harness, which the owner will sell at a reasonable price and take payment in board at hotel at the beach. Inquire at BOSTON OFFICE, 207 W. Fourth st. 26

WANTED—FURNITURE, HOUSEhold goods of every kind, and in any quantity, large or small. If you want quick cash for anything, interview or write to RED RICE, 143 and 145 S. Main St.

WANTED—ABOUT 15 ACRES WITH water, near Los Angeles; must be on easy terms, or would exchange a nice home place in Pomona. Send full particulars to BOX 149, Phoenix, Ariz. 2

WANTED—TO PURCHASE; SPOT cash for a home; a well-situated corner in southwest part of Los Angeles; state size of lot, situation, price; no boom prices will receive attention. Address BOX 37, San Bernardino, Cal.

WANTED—AN IMPROVED PLACE, from 5 to 20 acres; give full particulars and photograph, if possible. Apply room 53, BRYSON-BONEBRAKE BLOCK, Los Angeles.

WANTED—FROM 5 TO 10-ACRE place; must be highly improved, income property, cheap for cash. Address GEO. D. BETTS, agent, room 7, 110 W. second st.

WANTED—TO BUY A COMPLETE set second-hand blacksmith tools, cheap for cash. Address BOX 80, University P. O. 25

WANTED—HOUSE; 3 OR MORE rooms; large yard for chickens, cheap, street-car line; good references. TIMES. 25

WANTED—TO BUY A WATER tank; hold 1000 to 2000 gallons. A. K. CRAWFORD, 101 S. Broadway. 26

WANTED—100 STANDS BEES; state lowest price and where can be seen. Address B 28, TIMES. 25

WANTED—TO BUY MORE BUILDings to move. NARAMORE, Wilson Blk.

Wanted—Agents.

PACIFIC ENDOWMENT LEAGUE insures both sexes; pays in coupons of $500 each; average maturity, 4 years; admission fee, $5. Wanted, male and female agents. BYRON E. HUNT, Agent, 321½ S. Spring st.

WANTED—2 GOOD SEWING MAchine men for city work. THE SINGER MFG. CO., 216 S. Broadway.

For Sale.

For Sale—Country Property.

FOR SALE—
20 acres, all in walnuts, at Rivera, 6 acres 7 years old; 14 acres 2 years old; all in fine order; only $5000.
20 acres at North Cucamonga, with 2½ inches water; 5 acres in navel oranges, 4 years old; 2½ acres apricots, 6 years; 4¼ acres assorted fruit, including prune, fig, almond, etc., all 6 years old; 5 acres in raisin grapes, 7 years old; good house, barn, etc.; all in fine order; only $8000.
10 acres at Ontario in naval oranges with water; price, $5000.
10 acres, Central ave., Vernon, on car line, 3 miles from center of city; only $500 per acre.
65 acres fine land at East Whittier; fine land; only $70 per acre.
300 acres finest orange land with water in tracts to suit at $150 per acre.
10 acres orange land at La Canada, with water, only $150 per acre.
10 acres, all in bearing fruit trees, in San Fernando, for $1200; easy terms.
12 acres at Orange, with water 8 acres full bearing oranges, balance in assorted fruits; good house, barn, etc.; on car line. Only $6000
Money to loan.
JAMES GRANT, 104 S. Broadway.

FOR SALE—10 ACRES, ORANGE orchard, adjoining the city on the south, $15,000.
18-acre orange orchard, adjoining city on south, $35,000.
30-acre walnut orchard, at $250 per acre, at Rivera.
20 acres on Wilmington ave, orange and walnut orchard, house, barn, fine improvements, $20,000.
40-acre walnut orchard, 10 years old, cheapest thing in the county.
120 acres orange land, with water, $150 per acre.
150 acres prune land, $85 per acre, near Pasadena.
40 acres prune land, $80 per acre, near Pasadena.
Our bargains in improved and unimproved lands cannot be equaled by any other firm in the city.
A. R. FRASER & F. D. LANTERMAN.
Rooms 13-14-15, Bryson-Bonebrake Blk.

FOR SALE—YOU WHO ARE LOOKing for a snap bargain; 40 acres of choice orange or walnut land; house barn and good well, also a full water right; 3 acres in bearing fruit; will set 20 acres more in soft-shell walnuts and care for same 1 year, and sell for $5000. For particulars, inquire of JOSEPH CURTIS & SON, 102 S. Broadway. 25

FOR SALE—BY ORDER OF COURT, 68½ acres in N ½, NW ¼, 48¾ acres in S ½, NW ¼, 8 acres N ½, NW ¼, section 19, township 3 S., range 11 W.; flowing well; fenced and cultivated; 13 miles from Los Angeles; good for alfalfa, corn, fruits; ¼ mile from R. R. station. ADMINISTRATOR, 175 N. Spring st., room 8.

FOR SALE—½ INTEREST IN A 300-acre alfalfa and stock ranch; improvements all made; 2 good houses, 2 barns, dairy and out buildings; farming tools and stock; will sell at half price; only $2000 cash required, balance long time; investigate this. Room 11, 232 N. MAIN ST. 25

FOR SALE—80,000 ACRES OF CHOICE land in Antelope Valley, in large or small tracts; extra inducements to syndicates, colonists, or settlers; low-priced lands, equal to the best in California for general farming purposes. ROBT. TURNER, sole agent, rooms 28 and 29, Bryson-Bonebrake Block, Los Angeles, Cal.

FOR SALE—BY NON-RESIDENT owner, 20 acres best orange and walnut land in Southern California, near Riverside; plenty water, with good ditches across the land; cash, $1000, balance long time. Apply to D. S. BENTLEY or E. L. BLANCHARD, 213 W. First st.

FOR SALE—$2000—30 ACRES OF land at Downey City, all fenced, with house, barn, well, about 40 bearing fruit trees, a number of small orange trees, and water right, at a great sacrifice; 1 to 3-acre tracts on Main st., below Jefferson st. Inquire at 444 ALISO ST.

FOR SALE—10 ACRES, EAST GLENdale, opposite Judge E. M. Ross's orange grove; water piped and deeded; cash or time; also 12 acres; also 20 acres; also 5 acres; same land and water right. H. E. SIDDALL, 139 S. Broadway. 24

FOR SALE—CHOICE ORANGE LAND, with water, in Ventura Co., on the S. P. R. R., from $100 to $150 per acre; terms, ⅓ cash, balance on 10 years' time, at 8 per cent. per annum. See F. A. HUTCHINSON, 213 W. First st. 24

FOR SALE—LANDS AND LOTS FOR sale in and near South Pasadena; choicest building sites; orange groves and fruit land; two railroads to Los Angeles, round-trip tickets 20c. J. A. CHITTENDEN, South Pasadena. 5

FOR SALE—20 ACRES, VERDUGO, opposite Judge E. M. Ross's orange grove; water piped on 2 sides and deeded with land; cash or time. H. E. SIDDALL, 139 S. Broadway. 24

FOR SALE—MY RANCH ON SAN Gabriel; abundant water; finest for oranges; also peaches, apricots, figs, prunes, etc.; will exchange for city residence. OWNER, 8 Jones Block.

FOR SALE—LARGE LOTS NEAR University, Park Station and Agricultural Park, on installment plan or for cash. Apply to WILLIAM NILES, E. Washington st., cor. Maple ave.

FOR SALE—GLENDORA FROSTLESS orange land; 10 acres, $250 cash, $900 in 2 years, 6 per cent.; water piped on land and deeded with land. H. E. SIDDALL, 139 S. Broadway.

FOR SALE—OR RENT; 18 ACRES ALfalfa land, in artesian belt, near Norwalk; house, etc., near station and school. Inquire at TIMES OFFICE.

FOR SALE—LANDS IN WARM BELT from $15 per acre up, suitable for citrus fruits' early vegetables, olives, prunes, nuts, etc.; water piped, etc. OWNER, Eclectic Book Store.

FOR SALE—A BARGAIN; 140 ACRES of choice land near Burbank. Apply to ALFRED COOPER, Attorney at Law, 81 and 83 Temple Block, Los Angeles. 29

FOR SALE—20 ACRES, OPPOSITE Judge E. M. Ross's orange grove; water piped and deeded. H. E. SIDDALL, 139 S. Broadway. 24

FOR SALE—64 ACRES; 15,000 BLUE gums, 1 year old; 3 miles from Plaza; $6000; half cash, balance in 3 years. J. W. POTTS, Station C.

FOR SALE—40 ACRES PARTIALLY improved orange land, cheap for cash, or will exchange. S. B. GORDON, Bryson Block.

For Sale—City Property.

OWN YOUR HOME—IF YOU WOULD know how you can secure a home of your own for one hundred dollars, and a small monthly payment to continue for a few years only, call at the office of THE IMPERIAL SAVINGS & LOAN CO., room 20, Potomac Building, S. Broadway. You don't have to own a lot in this particular case. 29

FOR SALE—A BEAUTIFUL CORNER lot on Hope st., 51x164, covered with old orange trees; the crop of oranges will pay 10 per cent. on the price asked; $1300. J. C. OLIVER, 101 N. Broadway. 24

FOR SALE—AN EXCEPTIONAL bargain; one-half acre of ground on west side of Figueroa st.; good cottage of 6 rooms; 2-story barn; city and well water; $5200. J. C. OLIVER, 101 N. Broadway. 24

FOR SALE—50x165, SPRING ST., BET. Seventh and Eighth, $6.65 per foot; corner side. T. C. HARTHORN, 119 N. Spring. 24

FOR SALE—SNAP; LOT ON SEVenth-st. cable line, $1100. McCONNELL & MERWIN, 13 N. Spring. 24

FOR SALE—$65; LOT 13, BLOCK I, Boston Height's Tract. Address BOX 1083, Station C. 26

FOR SALE—SPRING ST., 45x110 feet; a bargain at $11,000. W. A. BONYNGE, 115 S. Broadway.

FOR SALE—$250 CASH BUYS LOT near Ninth. OWNER, 1007 S. Main St.

For Sale.

For Sale—City Property.

FOR SALE—SPRING ST., BETWEEN Second and Third. The best bargain offered in years.
Broadway, between First and Third. The cheapest business property in the city. You will never again have a chance like this to buy Spring st. and Broadway property as low as these pieces are offered.
27th st., near main, 2 lots at $650 each.
Jefferson st., 33 lots at the corner of Main, $16,000.
Main st., near Adams, a corner 100x140, $2500.
If you want business property that will pay on your investment a good income, or a home at bedrock prices, call on us; we can suit you every way.
A. R. FRASER & F. D. LANTERMAN.
Rooms 13-14-15, Bryson-Bonebrake Blk.

FOR SALE—FOR ONE-HALF THE actual value, a large lot on Los Angeles st., near 39th st., $350.
A beautiful lot covered with fruit trees on 27th near Grand ave., $750; $200 cash, balance 2 years 8 per cent.
Lot opposite Fifth-st. depot, $850; easy terms.
Also a beautiful 6-room cottage, bath and stable, cement drive and walks all round place; on Temple st., near Beaudry ave.; price $2600; $1000 cash, balance to suit purchaser; owner leaving the State. NOLAN & SMITH, 34 N. Spring. 25

FOR SALE—$2700; NEW 9-ROOM home, No. 244 E. 30th st.
$1200—6-room house, No. 2818 S. Maple ave.
$900—4-room house, No. 2806 S. Maple ave.
$1000—Lot on Adams st., east of Main.
$2000—20 acres, partly improved, near Gardena.
$3300—6 acres cor. New Main st. and Vernon ave.
$100 each—Lots in the Main-st. tract.
$150,000—70 acres, Jefferson and Main sts.
A. C. SHAFER, Owner, 123½ W. Second st.

FOR SALE—CHEAP LOTS.
Lot 50x148, block from Temple-st. cable, $150.
Lot 3 blocks from 11th and Pearl sts, $375.
Lot 3 blocks from St. James Park, near Adams, $250.
Lot 50x150, on 16th st, 200 feet from Figueroa st, $1050.
Lot 54x180, Grand ave., $2000.
McCONNELL & MERWIN,
132 N. Spring st.

FOR SALE—FINE RESIDENCE ON Grand ave.; finest view in city; at a bargain. 4-room cottage on Pearl st.
20 acres fine orange land at Glendale.
20 acres fine orange land at San Dimas.
Vacant lot on Ingraham st.
Money to loan at lowest rate.
A. K. CRAWFORD,
101 S. Broadway.

FOR SALE—
Bargains! Bargains!
6-room handsome cottage, lot 50x150, barn, etc. Good location, $3500.
Lot on Grand ave., 50x150, $1350.
Nine 10-room residence, Grand ave., large lot, $8000.
10 acre fruit ranch in bearing; 10 miles out; $2000. W. H. GRIFFIN,
213 W. First st.

For Sale—Houses.

FOR SALE—$1500; $500 cash, balance 3 years, a handsome 6-room cottage, charmingly situated, and finished as beautifully as a palace car; circular veranda around the entire front; bay window with French plate glass; ½ acre of ground, and close to street-car line; this property cost the owner, who is now in Boston, $4300. G. W. CONNELL, 112 S. Broadway. $1500

FOR SALE—$2800; 7-ROOM, hard-finish house; barn, chicken house, windmill and tank; 1 acre of fine land, covered with the choicest berries and fruits, including orange, fig, pear, peach, nectarine, apricot, plum, apple, etc.; best of condition, full bearing; south of the city, near 3 street-car lines. G. W. CONNELL, 112 S. Broadway. $2800

FOR SALE—A FINE BARGAIN; A complete and modern 12-room house, costing $6,000; servants' house, and barn for 4 horses; ¾ of an acre of ground, within the 2-mile circle; price $8500. J. C. OLIVER, 101 N. Broadway. 24

FOR SALE—NEW HOUSE OF EIGHT large rooms, No. 224 W. 24th st.; just completed, modern in every respect; clean side of graded street; lot 50x175 feet; nice yard; cement walks, etc., a bargain; price for short time. RILEY & PINNEY, 227 W. First st.

FOR SALE—THE CHEAPEST HOME in the city; 6-room house and barn; the lot is half-acre, in choicest fruits, flowers and berries. Apply at the PREMISES, 915 W. 18th st., 3 blocks west of Figueroa st. 25

FOR SALE—A MODERN 2-STORY house of 7 rooms; lot 50x150, near the corner of Washington and Main; on the installment plan; price, $3500. J. C. OLIVER, 101 N. Broadway. 24

FOR SALE—MUST SACRIFICE within 60 days my 7-room house; store 80x140 feet; corner; renting $25 per month; price $1800; see it. 203 N. ANDERSON ST. 27

FOR SALE—A BARGAIN; FOR A few days, a beautiful 7-room house, hall, bath, closets, close to cable car. $3100; worth $3900. F. A. HUTCHINSON, 213 W. First st.

FOR SALE—LARGE TWO-STORY house; 7 rooms, bath, closets and storerooms; 6 bay windows; also barn, lawn, etc. For terms, inquire on PREMISES, 929 Myrtle ave. 24

FOR SALE—9-ROOM HOUSE AND large lot near Washington and Figueroa; business block centrally located. R. ZELLNER, JR., 209 S. Broadway. 26

FOR SALE—$900 BUYS A 5-ROOM cottage; large lawn, fine shade trees; on good street-car line; lot 50x150; owner going East. 1619 CENTRAL AVE.

FOR SALE—A MODERN HOUSE OF 11 rooms, just built, near Grand ave. and Pico st.; $5000. J. C. OLIVER, 101 N. Broadway. 24

FOR SALE—$1800 WILL BUY FINE new house of 7 rooms and bath, on 11th. I. S. SHERMAN, 132 N. Spring st.

FOR SALE—CHEAP; 7-ROOM HOUSE, near Pearl st. J. P. LAMOREE, 1008 Olive.

Live Stock.

FOR SALE—30 HEAD OF FINE FRESH milch cows; graded Jerseys, Durhams and Holsteins; also 15 heavy draught horses, 8 good single drivers, 6 saddle horses and 30 head of unbroken horses; also 200 tons of Bakersfield hay, in carload lots. LOS ANGELES HORSE MARKET, 238 S. Los Angeles st.

FOR SALE—30 HEAD OF HORSES and mules, consisting of good farm teams, business and driving horses. To be seen and on sale at WICKERSHAM'S STABLES, 225 and 227 Aliso st., Los Angeles. 24

FOR SALE—KIND FAMILY COWS, from $35 up; installment plan; at NILES'S HOME RANCH, E. Washington st., near San Pedro st. New lot just in; also cows to rent.

FOR SALE—HORSE, $40; DOUBLE set harness, $12; 2-seated surrey and pole, $40. All at 117 E. 27TH ST. 24

For Sale—Miscellaneous.

FOR SALE—IN QUANTITIES TO suit, the finest budded orange and lemon trees ever offered in the market; roots from 3 to 6 years old, 1 and 2-year buds; prices from 25 cents to $1.75. Call and see my samples, or write for price list. M. G. WILLARD, 209 Broadway, Y. M. C. A. Building.

FOR SALE—NEW AND SECONDhand furniture, carpets and stoves; cheap for cash or on installments; will also rent baby buggies by the day or week. J. T. MARTIN, No. 451 S. Spring st.

FOR SALE—100 CAR-LOADS GOOD stable manure in lots to suit. Freight low. For particulars address F. P. QUIGLEY, Station "A," Los Angeles.

FOR SALE—VERY GOOD UPRIGHT piano, in fine condition; price $195. PACIFIC LOAN CO., rooms 14 and 15, 124½ S. Spring st.

FOR SALE—WAGONS, CARRIAGES and buggies at low prices, to make room for new goods. 128 SAN PEDRO ST.

FOR SALE—A 40-FT. GLASS PARTItion, suitable for private office, $30. Apply HOLLENBECK HOTEL CAFE.

FOR SALE—SQUARE PIANO, $125. Inquire 339 N. CHICAGO ST., Boyle Heights.

FOR SALE—LIGHT WAGON AND harness; a bargain. 409 S. SPRING ST. 25

FOR SALE—FINE SILK PLUSH PARlor set, 6 pieces. 251 SAN PEDRO ST. 26

FOR SALE—60,000 OLIVE CUTTINGS. C. R. RENALDS, San Fernando, Cal.

FOR SALE—ASH BEDROOM SET Inquire No. 48, OLD WILSON BLOCK. 26

FOR SALE—STEINWAY UPRIGHT piano, $190. 327 W. FIFTH ST. 24

FOR SALE—UPRIGHT PIANO, $150. 327 W. FIFTH ST. 30

For Exchange.

FOR SALE—OR EXCHANGE; DESIRing to close out a portion of our tract, we will sell choice lands, adapted to every variety of fruit culture, 50 minutes from Los Angeles, close to depot, schools, etc., at $50 to $65 per acre, with water, and take part payment in exchange; prices less than half what surrounding property selling for. Apply to owners, STANTON & VAN ALSTINE, 111 S. Broadway. 27

FOR EXCHANGE—FOR FRUIT land improved, anywhere in California, one of the best-located and finest hotels in the city; rented at present for $2 5 per month. Price, $35,000; clear of incumbrance. NOLAN & SMITH, 34 N. Spring st. 25

FOR SALE—OR EXCHANGE FOR house and lot and some cash, 25 acres at Glendale, all in fruit; house, 8 rooms, and outbuildings; good water right; cow, 2 horses, buggy, wagon and farming tools. See F. A. HUTCHINSON, 213 W. First st.

FOR EXCHANGE—FOR LAND IMproved or partly improved, a nice 5-room cottage and 4 lots together, near the corner of Washington and Figueroa sts. Price, $3500; clear of incumbrance. NOLAN & SMITH, 34 N. Spring st. 25

FOR EXCHANGE—2400 ACRES, OREgon; fenced; bargain. TAYLOR, 112 S. Spring.

For Exchange.

FOR EXCHANGE—FOR RESIDENCE property in or near Los Angeles, a house and lot (1 block) in a beautiful town in Kansas, 40 miles from Kansas City; good house of 11 rooms, and outbuildings; 2½ acres of ground set in fruit trees, grape vines and small fruits in good bearing; natural gas, for heating, cooking and lighting purposes. For particulars address MRS. M. L. WALKER, Vernondale, Los Angeles County, Cal. 28

FOR EXCHANGE—PRICE, $35,000; INcumbrance $8000, 3 years, 9 per cent. gross; 832 acres, near San Jose; fine ranch, fine land; all fenced and cross fenced; house, barn, other improvements, and several springs; for improved or good unimproved acreage near Los Angeles. S. K. McILHENNY, Houston, Texas.

FOR EXCHANGE—ONE OF THE finest of farms; 160 acres; 70 acres plowed; in Rooks county, Kansas, free of incumbrance; plenty of timber; given to investigate. What have you to offer? Personal property or business of some kind preferred. Address G. S. BARNES, Ventura, Cal.

FOR EXCHANGE—FOR ACRE PROPerty, a beautiful 6-room cottage; bath, stable, cement walk and drive, on cable road, close in; price $4000, clear of incumbrance. NOLAN & SMITH, 34 N. Spring. 25

FOR EXCHANGE—FOR CITY PROPerty, 100 acres of choice fruit lands at Etiwanda. Price $125 per acre; clear of incumbrance. NOLAN & SMITH, 34 N. Spring. 25

FOR SALE—OR EXCHANGE; 160 acres of improved land; horses, harness and farm implements; will trade for unincumbered city property. Call 201 N. MAIN ST.

FOR SALE—OR EXCHANGE; THE best-fitted up confectionery and ice-cream parlor; best location in the city, doing splendid business. Call at 123 S. LOS ANGELES ST.

FOR EXCHANGE—NAPA VALLEY fruit, stock and farm ranch, 500 acres; will take one-half Los Angeles city or farm property. B. E. HUNT, 321½ S. Spring st.

FOR SALE—AND EXCHANGE; BARgains in real estate of all classes. Houses to rent. Money to loan. WARD BROS., 123 N. Spring st., cor. Franklin.

FOR EXCHANGE—THE BEST BUILT 21-room house and large barn on Temple, 5 blocks from Courthouse, for stock of goods, or acreage. 241 S. SPRING ST.

FOR SALE—LOTS IN THE WEST End Terrace Tract, near Westlake Park, at $250 to $800 each; terms easy. POHLHAUS & SMITH, 126½ N. Spring st.

FOR EXCHANGE—FOR A GOOD horse, a lovely solitaire diamond ring of over two karats, valued at $175. Address H. S., TIMES OFFICE.

WANTED—LIGHT SPRING WAGON, buggy or cart, in exchange for 2-seated surrey and pole. H. E. SIDDALL, 139 S. Broadway. 24

FOR SALE—OR EXCHANGE; EQUITY in house and lot, $500; Pleasant ave., on car line and mile circle. OWNER, 402 N. Main 24

FOR SALE—OR EXCHANGE; A FINE business corner; also good-paying bee ranch. 230 DOWNEY AVE.

FOR SALE—ON EASY TERMS, OR exchange, farming lands, at $25 to $50 per acre. POINDEXTER & LIST, 125 W. Second.

FOR EXCHANGE—RARE CHANCE; house and lot, well located, for new or second-hand furniture. Address No. 116 S. SPRING ST. 26

Lost and Found.

STRAYED—COME TO MY PLACE Jan. 19 1891, 8 head of yearling heifers, one of which is a muley; owner will call and pay for ad. etc., and take stock. F. R. CLARK, Hyde Park, Cal. 27

LOST—YESTERDAY IN EAST LOS Angeles, or Boyle Heights, a light brown overcoat, large size; will pay suitable reward. JAMES DENISON, 1515 Downey ave., E. Los Angeles. 25

STRAYED—TO MY PLACE, NOV. 9, black mare, about 10 years old; heavy mane and tail, no brand, weighing about 950 lbs. 6 miles south of city, at DUNCAN RANCH, Main st. 25

LOST—POCKETBOOK, WITH NAME inside of J. R. Winslow; contains meal ticket, memoranda, etc. Leave at 112 S. BROADWAY, and receive reward. 25

LOST—SMALL PAIR OF OXYDIZED silver scissors and case, with "Florence" engraved on handle. Return to TIMES OFFICE. 26

STRAYED—ON THE AFTERNOON OF the 21st, bay horse, branded P. R. on left hind leg. Address DR. SHERK, Pasadena. 24

FOUND—A PUP, WITH COLLAR marked W. H. Brown, No. 500. Call 613 SAN JULIAN. 25

Church Notices.

FIRST BAPTIST CHURCH, COR. Broadway and Sixth. Pastor, D. Read. Sunday-school, 9:30 a. m. Preaching at 11 a. m. In the evening, at 7 o'clock, Mr. Hall, Sec. Y. M. C. A., will conduct a gospel meeting. Seats free. All invited. 24

SOMEWHAT MIXED.

A Lively Row at the Grand Central Hotel.

Charles Kelsey and George W. Newcomb were taken to the police station yesterday afternoon at about 5:30 o'clock by Officer Huston, where the first named was booked for disturbing the peace and the latter for assault with a deadly weapon. Kelsey was formerly night clerk at the Grand Central hotel on Main street, but was discharged for drunkenness, and Newcomb took his place. Kelsey has been drinking heavily, and Thursday night went to the hotel where he raised a disturbance, in the course of which he had some trouble with Newcomb, whom he accused of having undermined him. Newcomb submitted to his abuse, as he did not wish to have any trouble with a drunken man, and finally Kelsey was put to bed by his friends, and the matter ended.

Yesterday afternoon about 5 o'clock a telephone message was received from the hotel that Kelsey was again causing trouble, and asking that an officer be sent to look after him. Officer Huston was dispatched to the scene of the difficulty, and found Kelsey terrorizing the people in the vicinity. He was under the influence of liquor, and was very abusive. Huston placed him under arrest, and had started toward the patrol wagon, when Newcomb suddenly put in an appearance with a 38-caliber self-acting revolver in his hand, and made toward Kelsey, saying he would kill him. He had the revolver levelled on his arm, when Huston knocked up his arm, grabbed the weapon, and placed Newcomb under arrest, taking him to the station, where the charge of assault with a deadly weapon was entered against him.

Newcomb claims that he did not know Kelsey was under arrest when he made the hostile demonstration.

Mr. E. Wineburgh leaves for San Francisco tonight, to be gone several weeks on a business trip. He may eventually locate in the bay, unless his landlord makes some satisfactory arrangements with him regarding his lease, which is about to expire.

Orange County Molasses.

Ask your grocer for Orange County Molasses, manufacturned from amber cane and refined under government process, at Buena Park. Superior to New Orleans Molasses. Price, 75c per gallon can.

To Mount Wilson.

Mount Wilson Hotel and Camp, take Santa Fé train, 8:30 a. m., to Santa Anita (Sierra Madre) station; 'bus meets trains for foot of trail, where burros can be had. Accommodations first-class. Rates $2 per day.
A. G. STRAIN, P. O., Sierra Madre, Cal.

E. B. Millar & Co.'s Penang Spices and Flavoring Extracts are elegantly put up in full-w ight packages. The purest quality without a particle of adulteration, sold to the trade by E. B. Millar, 139 S. Broadway.

E. B. Millar & Co.'s Penang Spices are chemically pure, excelling in pungency and flavor, and are full weight. Jevne sells them.

THE ONLY COMPLEXION POWDER in the world that is without vulgarity, without injury to the user and without doubt a beautifier, is Pozzoni's.

California State Series School Books, and others, at Langstadter's, 208 S. Spring, opposite Hollenbeck Hotel.

Remember.

Between Third and Fourth street, on Spring, you will find Dr. Charles A. White, the specialist in Artificial Teeth. The only office using Engine Power in this city. Handsome specimens at the door. Lady attendant. Se habla Español.

Lots in the Philbin Tract on San Pedro st., are being sold for $350 per lot. Cooper & Smith, 234 W. First st., have several on hands for that price.

When purchasing Teas or Coffees, do not look for a chromo or a 6-cent pickle dish to go with it, but go to H. Jevne's Grocery House, where pure Teas and Coffees at proper values can always be had. 136 and 138 N. Spring st.

Pure Wines.

H. J. Woollacott, 124 and 126 North Spring street, delivers two cases California Wines, consisting of an assortment of 24 bottles, to any part of the United States for $6.00.

CHAMBER OF COMMERCE

Important Meetings to Be Held Today.

WORKING UP THE CITRUS FAIR.

Letter from Congressman Vandever Regarding the Federal Building Bill—The Outlook Not Encouraging.

There will be two meetings at the Chamber of Commerce this morning.

At 10 o'clock the orange-growers of the county meet in adjourned session to finish their organization.

At 11 o'clock the general committee of the citrus fair will hold an important meeting.

In connection with the citrus fair, meetings are being held in San Bernardino county, from which place C. D. Willard, one of Superintendent Hanchette's assistants, writes that matters are progressing very encouragingly for a large and fine exhibit. Meetings have been called in this county as follows and will be attended by Assistant-Superintendent Wiggins. The different localities are expected to organize for exhibit purposes:

Pomona, Tuesday, January 27, at 11 a. m.
Lordsburg, Wednesday, January 28, at 10:30 a. m.
Glendora, Wednesday, January 28, at 2 p. m.
Azusa, Thursday, January 29, at 10 a. m.
Covina and Vineland, Thursday, January 29, at 1 p. m.
Duarte, Friday, January 30, at 10 a. m.
Monrovia, Friday, January 30, at 2:30 p. m.
Lamanda, Friday, January 30, at 5:45 p. m.
Pasadena, Saturday, January 31, at 10 a. m.
Garvanza, Saturday, January 31, at 2 p. m.
San Gabriel, Monday, February 2, at 10 a. m.
Alhambra, Monday, February 2, at 2 p. m.
Burbank, Tuesday, February 3, at 9 a. m.
San Fernando, Tuesday, February 3, at 3 p. m.
Downey, Wednesday, Februrry 4, at 10 a. m.
Florence, Wednesday, February 4, at 4 p. m.
Compton, Thursday, February 5, at 10 a. m.
Vernon, Thursday, February 5, at 2 p. m.
University, Friday, February 6, at 10 a.

LOCKWOOD'S JEOPARDY.

The Ex-Justice on Trial for Embezzlement.

SENSATIONAL DEVELOPMENTS.

The Prosecution Making Out a Strong Case—Queer Methods In the Conduct of His Office.

The strong and conclusive testimony that is being adduced in Department One of the Superior court in the trial of W. C. Lockwood for embezzlement, is gradually but surely ensnaring the defendant in a web from which it will be most difficult for him to extricate himself.

The evidence adduced yesterday developed a rotten state of affairs which had existed in Lockwood's court during the time he presided as Justice of the Peace. It was proved that the records of his court were changed and mutilated and that important papers when wanted by the Grand Jury could not be found. They were either "lost, strayed or stolen." For a man to deposit cash bail was a dangerous proceeding, if he anticipated a return of his money, to judge from what was related on the witness stand yesterday. He could get it only after long and tedious waits and after he had repeatedly and constantly dunned and threatened Lockwood.

All of this was brought out in evidence and established by reliable witnesses. Lockwood listened to the disgraceful revelations as they were unfolded without any particular manifestation of shame, and apparently without realizing the ignominy being cast upon him.

Lockwood, it is alleged, has embezzled $300 cash bail deposited by T. W. Morton. The former clerk of his court yesterday swore positively that the records of the court had been tampered with. An alteration, he testified, had been made by someone other than himself, which made it appear that a bond had been given in the Morton case instead of cash bail. This statement made quite a sensation.

At the afternoon session a party who had deposited $1250 with Lockwood as bail-money for Capt. Garrett, who is now in San Quentin, testified that he was two months getting his money back. Lockwood had used it, he said, having converted it to his own personal use.

There will be some further sensational developments in this case before it closes. It is understood that the prosecution has saved up an important piece of testimony, which it will not spring until Monday. It is said to be a clincher. If it can add anything to the chain already made, it must indeed be conclusive.

THE TESTIMONY.

The first witness placed on the stand yesterday morning was N. B. Walker, who was formerly clerk of the City Justice's Court. The books and records of the court were introduced in evidence. Mr. Walker gave a complete explanation of the entries, as far as he had made them, appertaining to the case of T. W. Morton. There were several alterations of the record made by Walker, which alterations he did not understand and could not explain, for the reason that they were not in his handwriting.

The various entries comprising the record were not made in rotation as to dates. To illustrate this, one order made in the latter part of March was written above an order that had been made several days before. This Walker explained by stating that he was forced to make the entries as they were given him by the justice.

But the sensation was created when Walker swore that the entry indicating the receipt of $300 cash bail by the justice had been tampered with by some one to him unknown. Erasures had been made and the record was made to show that a bond had been substituted in lieu of the $300 cash.

W. H. Russell, the officer who arrested Morton, swore that he had seen money paid over to Justice Lockwood as bail for Morton. He did not see it counted out and could not swear positively how much money was paid in.

John H. F. Peck, foreman of the late Grand Jury which returned the indictment against Lockwood upon which he is being tried, was called to the stand. He swore that the ex-Justice of the Peace had been summoned before the Grand Jury to explain what had become of the $300 cash bail in the Morton case. Lockwood appeared as ordered and stated that he thought a bond had been substituted for the money, whereupon the cash was drawn down. Lockwood told the jury that he could not find the substituted bond, that it had been misplaced or lost. He was asked to produce his receipt for the cash bail he had paid over after the bond was furnished. He said he had taken one but could not lay his hands on it at the time. The Grand Jury gave him several days to look up the receipt but it could not be found immediately. Finally Lockwood appeared with what purported to be a receipt for the $300. That receipt it seems cannot be found now.

M. T. Owens, the present justice who succeeded Lockwood, swore positively that Lockwood had not turned over to him either the bond or cash bail that had been forfeited in the Morton case.

Edgar Moore, one of the experts hired by the grand jury to expert the books of Lockwood's office, swore as to the condition in which he found them.

Jabez Banbury, County Treasurer, swore that Lockwood had at times paid moneys over to him but never had he paid $300 forfeited bail money during April, of 1890.

Frank Fanning, chief deputy of the County Clerk's office swore that Lockwood had never paid into the Clerk's office any $300 forfeited bail in the Morton case.

The object of the examination was to show beyond any doubt that Lockwood had never paid any bail money in the Morton matter to any officer of this county to be covered into the County Treasury.

The most amusing witness of the day was Patrick Purcell, a red-headed Irishman. Patrick placed in Lockwood's hands $1250 as bail for Capt. Garrett, who is now serving a term in San Quentin. It took him two months to get it back. In a very funny way Purcell related his experiences with Lockwood in securing the return of his coin. Lockwood, he said explained to him that he had placed the money in a bank, and that it had been drawn against and he could not replace it for the time. Finally, however, Purcell did get his money.

Ex-deputy District Attorney Hardesty related that he had assisted Purcell in recovering his $1250 from Lockwood. Mr. Hardesty swore that Lockwood explained to him that he had deposited the money in the bank for safe keeping. He had not, however, made a special deposit of it. A draft came in against him and the bank officials had charged it to his account without his knowledge. This had eaten into the bail money of Purcell's. Several days after this explanation Lockwood paid the money to Purcell.

The papers in the Morton case, which have been so mysteriously missing for a long time, and which will cut an important figure in Lockwood's trial, were turned up yesterday. They have been quietly resting in the office of Lockwood's attorney for some months.

They mysteriously disappeared from the courtroom just about the time they were wanted by the prosecution. No one knew where they were. The parties who should have been the custodians of the papers professed ignorance as to their whereabouts. They had been given up for lost. Yesterday, however, after they had been in Lockwood's hands for three months, they were produced in court.

The trial will be resumed at 10 o'clock today.

THE SUPERVISORS.

Bids for Printing the County Tax-List.

The following business was yesterday transacted by the Board of Supervisors:

The bids for the publication of the delinquent tax list were opened. The bids were as follows:

Court Journal, 75 cents per square for first insertion and 12 cents per square for each subsequent insertion. Times-Mirror Company, first insertion 80 cents per inch, second publication 28 cents per inch, third publication 25 cents per inch. Evening Express, $1.25 per square for three insertions. Daily Herald, 75 cents per square for first insertion, 30 cents per square for second insertion, and 28 cents per square for third insertion.

The petition of James Entwistle to lay pipe for a ditch in the Vernon district was granted.

The claim of R. A. Marshall for services as justice of the peace of Los Angeles township, was referred to Supervisor Davis for investigation.

On motion of Supervisor Cook the following resolution was adopted:

Resolved, by the Board of Supervisors of Los Angeles county, that the District Attorney of said county be and he is hereby instructed to bring actions against certain railway companies for taxes delinquent, percentage for delinquency and interest as follows, to wit:

Against the Southern Pacific Branch Railway Company for the sum of $660.74 for county taxes levied in 1887, together with 5 per cent. for delinquency and 2 per cent. per month interest from the last Monday in December of 1887.

And also against the Southern Pacific Railroad Company for $1049 for taxes levied in behalf of this county in 1887, together with 5 per cent. thereon for delinquency and 2 per cent. per month interest from the last Monday of December of 1887.

And also $146.85 due said county by said last-named company for taxes levied in 1887 together with 5 per cent. thereon for delinquency and 2 per cent. per month interest from the last Monday of December, 1887.

After informally discussing the matter of the contract for the publication of the delinquent tax-list the board postponed action until 11 o'clock today.

Real-estate Transfers.

[Only those transfers of $1000 and over are specified below. Those below $1000 are summarized at the end of the list.]

Tuesday, Jan. 23, 1891.

CONVEYANCES.

John William Cook to Clara B Clark—Lot 9, block 8, subdivided part of lots 3, 4, 5 and 6, block 39, H S M R 6, p 385, $2500.

Miss Lulu Wheat Smith to Mrs Lu Wheat Smith—Lots 11, 12, 13, 14, 15, 16 block B B, Millard-avenue tract, M R 18, p 79, $3000.

Lulu Wheat Smith to same—Lots 5 and 6, block B B, and lot 12 and 33 feet of lot 11, block A A, Millard-avenue tract, M R 18 79, lot 23, block 5, Williamson tract and lot 15, block 3, of said tract, $5000.

Daniel Freeman to J F Johnson—Lots 8 and 18, subdivision of SE¼ of section 30, T 2 S R, 14 W, M R 36, p 6, $3750.

E J Baldwin and Richard Garvey to Louisa Wernigk—N, 12 acres of lot 2, block A, Ro Potrero de Felipe Lugo, $1800.

Miles Dodd, jr, to W B Scarborough—Lots 177 and 210 E 2000 acres of S¼ of Ro Ex Mis of San Fernando, M R 31, p 39, $10,000.

Pasadena National Bank to Joseph W Hicklin—Lot commencing on W line Irving street and being part of La Verne tract and being block 23 of said tract except h 9 56 acres of lot 4, M R 37, p 23 $8300.

W B Scarborough to Miles Dodd—Lots 5 6 and 7, b ock 31, West end University add to city M R 24, p 59 and 71, $6000.

W B Lougnery to Beverly McMonagle—Undivided ¼ interest in part of lot 9, block F, San Pasqual tract, M R 3, page 315, $2475.

M N Myrick and H C Moore by E D Gibson, Sheriff, to W F Bosbyshell—Sheriff's deed NE¼ of SE¼ of sec 4, and S½ of NW ¼ of SW¼ of sec 8 T 3 S R 14 W, $4700.

Benjamin Walker Rusk and Eliza Ann Rusk to J M Abbott—Lot 1 Range 5 Temple & Gibson tract Ro San Pedro, except part of said tract, $3500.

Stella L Jonhson to A J Mead—Agreement to convey lot com on S side of Broadway, 131 feet 10 inches N of Franklin street, $4083.

Charles J. Fox to William Barlow and Margaret N Barlow—6.12 acres of lot 75 Watts sub part of Ro San Rafael and water, $1530.

SUMMARY.

Number over $1000		13
Amount	$	58,368
Number under $1000		25
Amount		3,942
Number nominal		12
Total	$	62,305

About Guinea Fowls.

[Agricultural Gazette.]

It is doubtful whether, under proper management, any description of poultry is so profitable upon a farm as guinea fowls. Time was when they were so delicate and tender to rear that the trouble they occasioned could scarcely be repaid, but they have now become completely acclimated and in suitable localities will rear as easily as will pheasants or partridges, without human interference. And yet they are but little kept, and are often found very difficult to manage. One reason of this is that for the most part they are so inbred as greatly to increase their delicacy of constitution. Only treat them rationally, however, procure healthy birds unrelated to each other, and the worst trouble is at once dispense with.

Guinea fowls, as is well known, are very prolific layers. A very large percentage, too, of their eggs prove fertile. The shells are so hard they rarely or never get broken in the nest. After the first fortnight or so the chicks grow and feather much quicker than poultry chickens, while with a free range they get nearly all the food they require in the grass field, where they appropriate the grass seeds and on the fallows, where they look well after insects, etc. In this manner, they grow apace, and if killed before the frost and snow, by depriving them of their natural food, deprive them also of their chicken flesh, few if any of our game birds can compare with them for delicacy of meat and delicious flavor.

They are less harmful than poultry, very rarely scratching, and may even be reared in a kitchen-garden without appreciable damage to the plants or crops, their chief drawback being their pugnacity with other birds, which renders them unwelcome occupants of a yard where there are other poultry, but if kept and fed at some distance from others this is easily obviated.

To those intending rearing guinea fowls I would say, be sure your stock are unrelated. The first eggs must be set under hens, and about the twenty-sixth day the little ones will make their appearance. It is necessary to keep them with their foster-mother in an inclosed place for about a week till they become accustomed to her. Otherwise, failing to recognize her voice, they will stray away with the great danger of being lost. Feed at first upon a mixture of bread crumbs, sweet curd, chopped egg and chopped lettuce and onion tops. The whole, made very fine, must never be allowed to get sour or stale, and should be given in alternate meals with a few groats, a little chicken rice and canary seed, at first every hour, but, when they can be allowed their liberty, three or four times a day will be sufficient, never at any time giving more than they can clear up. If it is possible to locate them under the hay stack, they will look after the grass seeds that have fallen; and if this is not feasible a handful of grass seed and dust from the hay lofts will afford them plenty of amusement, and not a few delicacies. They delight also in a freshly-disturbed rubbish heap, so that they can learn to know when the fork is about to be used to turn it over for them, and this or the bottom of an old hedgerow should be turned over daily, but canary seed is the diet that acts like a charm. A friend of mine who rears a great number in a very limited space feeds upon little or nothing else, and regards the rearing of them the easiest thing imaginable. They are very fond of it, too, and as, even when full grown, they are exceedingly small eaters, while as chickens the veriest mite suffices for a meal, they cannot help proving profitable to those who will afford them the little trouble they require for the first week or two of their existence.

GAIL BORDENS
EAGLE BRAND
CONDENSED MILK
Ask your physician and druggist for his opinion of the EAGLE BRAND AS A FOOD FOR INFANTS IT HAS NO EQUAL.

JOHNSON-LOCKE MERCANTILE CO., Sole Agents for the Pacific Coast
CHILDS & WALTON, So. Cal. Agents, 118 S. Main St.

THE COURTS.

More of Damron's Crooked Work Uncovered.

THE KELLOGG MORTGAGE.

Suit of the San Pedro Lumber Company Against Merrick Reynolds—Officers Sued for False Imprisonment.

The suit of John Gilmore and H. Maynard against Dr. T. D. Kellogg and Mrs. Rebecca Kellogg of Alhambra, for the foreclosure of a mortgage, was on in Department Three of the Superior Court yesterday. The result was that some more of the nefarious and crooked work of ex-Assemblyman James M. Damron was developed, which downright dishonesty and wanton violation of every principle of decent manhood, stands unparalleled.

In August of 1889, Dr. T. D. Kellogg and Mrs. Rebecca Kellogg, his wife, gave to J. M. Damron a promissory note for $1000, secured by a mortgage of that amount on some valuable property.

Dr. and Mrs. Kellogg claim that the mortgage was only given to Damron to secure his fee as an attorney in a damage suit which Dr. Kellogg had brought against Dr. W. G. Cochran, Damron representing Dr. Kellogg in the suit. They assert that the understanding was that the mortgage was only to be held by Damron as collateral and was not to be recorded or hypothecated.

But on December 18, 1890, Damron sold the mortgage to John Gilmore, who later sold an interest in it to H. Maynard. As the interest on the mortgage was not paid on April 16 last, suit was commenced for foreclosure. It came up yesterday in Department three.

The mortgage was produced in court, and it was shown that the signatures of the doctor and Mrs. Kellogg to the document were acknowledged by J. M. Damron as a notary public, he also being the mortgagee, and of course an interested party.

As soon as this fact was shown to the court the judge ruled that the mortgage was null and void.

A HEAVY SUIT.

The trial of the case of the San Pedro Lumber Company against Merrick Reynolds, former manager of the company, which corporation demands at the hands of Mr. Reynolds $65,000, was commenced before Superior Judge Clark yesterday.

This case is a peculiar one. In September of 1889 Clarence K. Drain, bookkeeper of the San Pedro Lumber Company absconded. He was a defaulter to the amount of $25,000. An investigation disclosed the fact that the books, accounts and affairs of the company generally were in a hopelessly muddled condition.

President H. K. Hooper, the head of the company, took the matter in hand and the result was that Mr. Reynolds resigned as manager of the company and turned over to president Hooper in trust 101 shares of stock in the San Pedro Lumber Company to secure the corporation against any possible shortage that might be found as a result of the investigation of the books.

As a result of the investigation the company now claims that Reynolds's indebtedness is somewhere in the neighborhood of $65,000. An attempt is being made to force Reynolds to make good the defalcation of Drain and all of the expenses attendant upon the endeavor made to capture him. Reynolds admits an indebtedness of $7000, but no more. The trial of the case will occupy several days.

AN OFFICER WHO WAS "TOO QUICK."

William Quick wants to recover $5000 damages from C. Foyer for false arrest and imprisonment. Foyer is a constable of Redondo Beach. He arrested Quick on the suspicion that he was a horse thief. He was placed in a cell at Redondo after his arrest with two drunken men. He was made to sleep in a box-car over night, and in the morning was brought to Los Angeles and placed in jail, where he remained until 11 a. m.

He was then released. For these various and numerous alleged indignities, he asks $5000 as salve for his wounded feelings.

The trial of the case commenced yesterday before Judge Wade and a jury in Department Three, but it was not concluded. It will be on again today.

ANOTHER CASE OF FALSE IMPRISONMENT.

An injustice has been done James Halstead, and the result of it has been that he has lost his position as yardmaster of the Santa Fé railroad. He was on the 15th inst., arrested on a charge of petty larceny and confined in jail forty-eight hours. CharlesSmith was the complaining witness. He accused Halsted of stealing a laprobe from him. Yesterday a demurrer to the complaint was sustained and Halsted was discharged.

Halsted then filed a suit against Smith for damages in the sum of $5000 for illegal arrest and false imprisonment. He claims that as a result of this arrest on Smith's complaint he was not only deprived of his liberty for forty-eight hours, but that he also lost his position.

Court Notes.

A rather singular case was yesterday submitted to Judge Wade for decision. Joseph Fulton alleges that he purchased ten acres near Pasadena from Jason Brown for $450, $200 of which he paid down, the other $250 to be paid in a year. Later Brown transferred the same property to Christian Jansen, who refuses to transfer to Fulton now that the remaining $250 is tendered him. Jansen is made defendant, and his answer to Fulton's allegation is a general denial. The plaintiffs claim a conveyance of the property. Judge Wade will decide the matter shortly.

The jury in the case of Anna Save against John Vigarie and M. St. Paul returned a verdict for the plaintiff in the sum of $744. The suit was on a promissory note for $600, signed by Vigarie and St. Paul. The latter, however, claimed that his signature to the note was a forgery.

Mary Persinger and George Persinger were tried by a jury in Justice Stanton's court yesterday on charge of battery. The testimony went to show that Ed Arnaciston was terribly beaten in the family row that occurred Thursday at No. 609½ Georgia street. The jury, however, returned a verdict of not guilty. Justice Stanton, however, informed the foreman that he did not know whether he would accept the verdict or not, as there was no doubt of George Persinger's guilt. He was informed, however, that there was no alternative, so the verdict was accepted and the jury, as well as the Persingers, were discharged.

An information was yesterday filed in Department One charging Fred Carson and Fred Barton with burglary, alleged to have been committed at Lancaster.

Justice Stanton yesterday fined Jerry Relahan $8 for malicious mischief.

Judge McKinley yesterday appointed J. T. Houcks assignee of the estate of J. C. Garbutt.

W. J. Mugarrieta was examined before United States Commissioner Owens yesterday on charge of robbing the postoffice at Lancaster of $10. The case was taken under advisement.

New Cases.

The following new cases were yesterday filed with the County Clerk:

James Halsted sued Charles Smith for $5000 damages for falsely charging and arresting him upon a misdemeanor.

Nathan T. Bradford sued Leslie C. Brand, Nat Dryden and C. A. Laying for $1000 and foreclosure of mortgage.

The People of the State of California sued Frank Records and J. T. Brown for $300 upon the forfeited bail bond of A. B. East, who was indicted for embezzlement in 1889.

Robert Lee sued the Agricultural Insurance Company for $500.

The Pico Heights Congregational Church petitioned for permission to mortgage real estate.

Charles E. Towner filed his petition in insolvency. According to the sworn statement his debts are $1005.45. The value of his property is $3500, upon which there is an incumbrance of $2500.

Danger Ahead.

[L. C. Wood—Ontario Observer.]

Last week I had something to say about the orange seedling, and now, as a continuation of the subject, wish to say a little more on that line, partly as a warning to planters as well as to the producers of trees.

I have been informed that already parties have been around getting permission to gather such fruits of the orange as may have dropped from the trees. This fruit is gathered for the seed, and as they are of no apparent use to the owners, they readily give their consent. Now, most of this fruit is what is know as "windfalls," and is, as a rule, sickly and immature. Other is fruit that dropped from some weakened condition of the tree in whole, or the fruit twigs or spurs, or possibly over-crowding. Now it is plain we cannot expect good, ripe, perfect seed from this half-ripened, premature, starved fruit. That it may germinate in many cases is true, and if planted in rich, mellow soil and stimulated the weakness inherited may not show for a time, but eventually this weakling is asked to carry heavy burdens of fruit, and has possibly fallen into the hands of the inexperienced, who does not notice the clamoring demands for stimulants and nursing. Naturally the product from such trees, or a large part of it, is inferior, which, like the parent fruit from which the seed was gathered, drops its fruit immatured. To avoid this we must select for our seed only ripe fruit. This may be what is called "culls," which will make no material difference so long as the fruit has been allowed to ripen on the tree. Possibly seed selected from the Mission seedling will make a better stock than any other variety we have among us. This variety comes to us more directly from the parent seed, not having been worked in and in, like most of the choice varieties; besides, it is robust and vigorous. The present high price of trees is stimulating, and many have gone into the production of trees without any knowledge of the proper requirements, or knowing the importance of laying a solid foundation for the future tree by starting with a healthy seedling. Should this indiscriminate selection of seed continue, many orchardists will be doomed to disappointment.

Mrs. Chandler, widow of Zachariah Ceandler, the Michigan Senator, is building what is considered the handsomest house in Washington.

There is no reason why a woman of 35 or 45 should be faded. Why allow those dark circles about the eyes that rob the face of its bloom, bringing premature wrinkles. Female diseases stamp their impress upon the whole figure. Call and see the European methods used so successfully in my office for years past. Relief felt from first treatment by Mrs. Dr. Wells, "The Clifton," 233 North Broadway, rooms 2, 3, 7 and 9.

CALIFORNIA FRUIT SYRUP
TRADE MARK
Is a compound of pure herbs with prunes, figs and other fruits, forming a pleasant laxative tonic.
Removes and cures Indigestion, Habitual Constipation, Piles, Biliousness and Headache, and purifies the blood. Is pleasant to take, and is the best family remedy ever produced. Sold in bottles, 50c and $1. For sale by all druggists. Be sure to ask for California Fruit Syrup. The name is on the wrapper. Do not be persuaded to take anything else. This caution is given to prevent disappointment.
MANUFACTURED ONLY BY THE
CALIFORNIA FRUIT SYRUP CO.,
San Francisco and Los Angeles, Cal.
Sole Agents for Los Angeles.
F. W. BRAUN & CO.,
Wholesale Druggists,
Los Angeles.

HAVE YOU MONEY
TO INVEST?
No better or safer investment can be found than our 7 per cent guaranteed ranch mortgages. Security ample and constantly enhancing in value.
Mortgages in all denominations, from $200 to $5,000, always on hand.
Information cheerfully furnished, whether you invest or not.
SECURITY LOAN AND TRUST CO.
OF SOUTHERN CALIFORNIA.
128 W. Second St., Los Angeles, Cal.
DIRECTORS:
J. M. Elliott, A. E. Pomeroy,
G. W. Stimson, C. M. Stimson,
E. L. Farris, C. S. Cristy,
M. W. STIMSON, Pres.
E. Y. SPENCE, Treas.

Notice of Dissolution of Partnership.
DISSOLUTION OF COPARTNERSHIP. The copartnership heretofore existing under the name or style of Clement & Gay in the city and county of Los Angeles, Cal., is dissolved by mutual consent.
Dec. 31, 1890. HENRY CLEMENT,
ELIJAH GAY.

ORIFICIAL SURGERY
THE NEW METHOD FOR CURING
CHRONIC DISEASES,
Such as ASTHMA, CHRONIC BRONCHITIS, CONSUMPTION, CHRONIC DIARRHŒA, CHRONIC CONSTIPATION, Dyspepsia in all its various forms Chronic Liver and Kidney Troubles Nervous Prostration, Insomnia, Insanity, Paralysis, Chronic Headaches, Chronic Rheumatism, Dropsy, etc., etc., Hemorrhoids, Fistula, Fissure, and all forms of rectal diseases.
Send for book (free) which will explain to you fully what is meant by Orificial Surgery, and how it applies to the treatment of Chronic Diseases and effects a permanent cure. By the Orificial treatment of Chronic Diseases the cause of the disease is removed, and nature completes the cure. If you have tried all kinds of medical treatment, and have not found relief, send for a book on Orificial Surgery, and you will be convinced that there is yet a chance for your health to be restored. Most of my patients are those who have almost given up all hopes of recovery. I have CURED cases of Consumption where their family physician had told them there was no hope for their recovery, and will gladly refer you to these cases. It will cost you nothing to investigate. Call on or address
W. E. PRITCHARD, M. D.,
Office hours, 12 to 4 p.m. Tel. 139. 305½ S. Spring st., Los Angeles, Cal.

DR. HONG SOI,
127 S. Broadway, between First and Second Sts. His Wonderful Cures have attracted hundreds. Consultation Free.

Having been sick for about one year with kidney and bowel complaint and anxiety of mind and failing to derive any benefit from doctors in the East, I resolved to try Dr. Hong Soi. I find after using his medicine for about two weeks, I am entirely cured.
December 31, 1890. H. H. HEMIS, 218 Third st.
Southwestern Lodging House.
One year ago I was taken sick. Dr. Hong Soi cured me of a spleen, liver stomach and blood disease in four weeks. I have been perfectly healthy and have worked hard ever since.
Nov. 27, 1890. L. HOY, 820 Main st., Dallas, Tex.
For three years I was a sufferer with rheumatism and kidney disease, and was unable to walk; was terribly bloated and suffered excruciating pains. Five doctors have treated me before and failed to benefit me; have given me up as incurable. I was recommended to Dr. Hong Soi's treatment. Glad I went to him; he cured me in two weeks' time.
WM. GOBLE 101½ First st., Oakland House.
For six months I was troubled in my lungs, kidneys and with rheumatism; been tried by several doctors, did not do me any benefit. Tried Dr. Hong Soi, taking his medicine; in one day I was feeling better and improved every day and he cured me in three weeks. I wish those who are sick would try Dr. Hong Soi. Yours truly.
December 29, 1890. A. C. DOMINGUES.
Residence, Santa Monica, Fifth st.
SAN PEDRO, Cal., Jan. 3, 1891.
Having been sick for seven years with kidney and heart trouble also rheumatism, I tried several doctors; they failed to benefit me. A friend recommended Dr. Hong Soi. I went to him and in three weeks he effected a permanent cure and I cheerfully recommend all persons suffering from those diseases to give Dr. Hong Soi a trial.
Most respectfully yours. D. BRUNS.

HOME SEEKERS
—SHOULD VISIT—
Chatsworth Park,
ONLY 25 MILES FROM LOS ANGELES.
Above the Frost and Fog line. Best of Soil. Abundance of Water. No Scale. Low prices. Liberal terms. These lands for sale in lots to suit.
TWENTY ACRES FOR NOTHING.
Providing you will find as good land with abundance of water at the prices we ask. Trees furnished and orchards set out and taken care of for one or more years. You can go and see the property and be back in Los Angeles by 3 o'clock, same day. Call for maps and description.
BARBER & CO.,
104 SOUTH BROADWAY.

BEST AND CHEAPEST! FINEST FINISHED!
ONLY $3.50 Dewey ONLY $3.50
If you want a fine photo at a reasonable price come and see our work. Dewey is making his finest finished Cabinet Photos for $3.50 per dozen. "Nothing finer in the State." Large Photos for framing at low prices. Family groups, babies and children a specialty. Developing, Printing and Finishing for Amateurs. Old Pictures copied and enlarged.
DEWEY'S ART PARLORS,
147 South Main Street, - - - - - - Los Angeles, Cal.

A MINE
—OF—
INFORMATION!
NOW READY:
The Annual Trade Number
—OF—
THE TIMES
A triple sheet of Twenty-four large pages filled with accurate facts about
Los Angeles and Southern California,
And reliable accounts of the striking advances made in the past decade, the present condition and the brilliant prospects before the country. It is a publication invaluable to this section, because of the reliable information it contains for people beyond our borders. A large edition has been printed.
PRICES OF THE PAPER:

Single Copies, postage prepaid	.10	20 Copies, postage prepaid	$ 1.50
2 Copies, " "	.20	25 Copies, " "	1.85
3 Copies, " "	.25	50 Copies, " "	3.50
6 Copies, " "	.50	100 Copies, without postage	6.00
13 Copies, " "	1.00	1000 Copies, " "	50.00

ADDRESS
THE TIMES-MIRROR COMPANY.
TIMES BUILDING, LOS ANGELES.

THE FALLBROOK DISTRICT.
Comprising Fallbrook, Vallecitos, Ranchita, De Luz, Monserrate, Pala and Mount Fairview. Splendid climate, excellent soil, good schools, clear water, first-class hotels Fallbrook Hotel, Hotel Naples, Fallbrook; Hotel De Luz, De Luz. The Orange, Lemon, Olive Raisin and Wine Grape grown in perfection.
"Fallbrook has, in my judgment, incomparably the best climate we have met with on our journey. Situate 40 or 500 feet above the sea, it escapes frosts and dew. The air is dry and invigorating. The ocean breeze gives life. Grain and all manner of fruits grow luxuriantly. You may see there fields of maize on which no rain has ever fallen; Egyptian wheat, which is cut down and comes again next season unsown, volunteer barley and oats growing up for hay, and on the lower hillsides and in the valleys, oranges, lemons and all manner of fruit."
SAMUEL STOREY, M. P.
The distinguished traveler and journalist in his delightful work, "To the Golden Land: Sketches of a Trip to Southern California."
For further information apply to THE BOARD OF TRADE, Fallbrook; D. S. LACEY De Luz; W. J. GOULD, Rainbow; LEW B. HARRIS Monserrate; MELVIN STONE, Ranchita WILLIAM SCOTT, Osgood; M. M. SICKLER, Pala; all in San Diego, Co., Cal.

LOS ANGELES TIMES.

Full Associated Press News Reports.

TERMS TO SUBSCRIBERS.

SERVED BY CARRIERS:

DAILY and SUNDAY, per week.....$ .20
DAILY and SUNDAY, per month..... .85

BY MAIL, POST PAID:

DAILY and SUNDAY, per month..... .85
DAILY and SUNDAY, per quarter..... 2.25
DAILY and SUNDAY, per year..... 9.00
SUNDAY, per year..... 2.00
WEEKLY MIRROR, per year..... 2.00

THE TIMES IS THE ONLY MORNING REPUBLICAN NEWSPAPER PUBLISHED IN LOS ANGELES AND OWNS THE EXCLUSIVE RIGHT AS SUCH TO PUBLISH HERE THE TELEGRAPHIC "NIGHT REPORT" OF THE ASSOCIATED PRESS (EMBRACING THE NEW YORK ASSOCIATED PRESS AND THE WESTERN ASSOCIATED PRESS,) THE GREATEST NEWS-GATHERING ORGANIZATION IN EXISTENCE. ITS RAMIFICATIONS EXTEND THROUGHOUT THE CIVILIZED GLOBE, INCLUDING CABLE CONNECTIONS WITH THE DE REUTER, HAVAS AND WOLFF NEWS AGENCIES OF EUROPE. OUR FRANCHISE IS CONTINUOUS.

CORRESPONDENCE solicited from all quarters. Timely local topics and news given the preference. Cultivate brevity, timeliness, and a clear and pointed style. Use one side of the sheet only, write plainly, and send real name for the private information of the Editor. Anonymous communications rejected.

SUBSCRIBERS, when writing to have the address of their paper changed, should also state the former address.

POSTAGE.—One cent pays foreign or domestic postage on the daily or weekly issues, when not exceeding twelve pages.

THE TIMES has been designated by the City Council as the paper to publish the Ordinances and other city official advertising.

TIMES-MIRROR TELEPHONES.

Business Office..... No. 29.
Editorial Rooms..... No. 674.
Times-Mirror Printing House..... No. 453

Address
The Times-Mirror Company,
TIMES BUILDING, - Los Angeles, Cal.

ENTERED AT POSTOFFICE AS 2D-CLASS MATTER.

The Times.

BY THE TIMES-MIRROR COMPANY.

BOARD OF DIRECTORS;
H. G. OTIS,
President and General Manager.
WM. A. SPALDING, Vice-President. | MARIAN OTIS, Secretary.
C. C. ALLEN.
ALBERT McFARLAND.....Treasurer.

Vol. XIX.....No. 50

7512!

HIGHER AND HIGHER! 6762! 6823! 7264! 7512 STILL IT CLIMBS!

STATE OF CALIFORNIA, } ss.
COUNTY OF LOS ANGELES, }

Personally appeared before me, H. G. Otis, president and general manager of the Times-Mirror Company, and George W. Crawford, foreman of the pressroom of the LOS ANGELES TIMES, who, being both duly sworn, depose and say that the average daily circulation of THE TIMES for the year ended September 30, 1890, was 6762 copies; that the daily average circulation for the four weeks ended October 28, 1890, was 6823 copies; that the daily average circulation for the four weeks ended November 30, 1890, was 7264 copies, and that the daily average circulation for the four weeks ended December 28, 1890 was 7512 copies; and, further, that said circulation was *bona fide* in the strictest sense.

[Signed] H. G. OTIS,
[Signed] G. W. CRAWFORD.

Subscribed and sworn to before me this 31st day of December, 1890.

[SEAL] J. C. OLIVER, Notary Public.

SENATOR HEARST is reported to be very low and his death is expected within a few days.

THERE is one phase of the county division question which we recommend to the attention of the ardent office-seekers who are hoping for fat jobs. It is a fair question for the legal State officer to decide whether, under the Constitution of the State, the officials of a new county are entitled to remuneration for the first term.

GERMANY is very unwilling to admit the American hog. It was thought that the difficulty had been tided over, but a motion to repeal the prohibition of importation of American pork was defeated yesterday in the Reichstag. We shall have to put a prohibitive duty on Wiener wurst and other Teutonic *delicatessen*.

THE Riverside Press has issued a handsome annual, in magazine shape, with cover, giving a number of photo-engravings of beautiful homes in and around Riverside. Such a publication as this cannot fail to benefit the wonderful settlement which has grown from a desert to a paradise, with an income of over $1,000,000 a year from fruit, in less than twenty years.

THE San Francisco Examiner holds a similar opinion on the Hawaiian question to that expressed yesterday by THE TIMES. It says:

But some way must be found to prevent the rupture of the relations which have been so pleasant and profitable to San Francisco. With Hawaii under American influence amounting to control, no hostile power would have a safe coaling base within easy striking distance of San Francisco, for Esquimalt could not be held for any length of time against a land attack. No other country must be permitted to supplant us there. The maintenance of American supremacy in Hawaii is infinitely more important than the defense of the Monroe doctrine in South America. The defense of the port of San Francisco begins at Honolulu. That is a principal which our Government must never forget.

THE San Diego Union complains that "a person named Van Arman, said to hail from San Francisco," has been telling Chicago newspapers that the only two counties in the State of California where the raisin business can be carried on with profit are Tulare and Fresno. This is probably the Van Arman who was Secretary of the Territory of Arizona and afterward immigration agent of the Southern Pacific Company in Chicago. His reported statements are quite in accord with the systematic efforts of that company to direct immigration to the counties north of Kern. The Southern Pacific maintains an immigration agency in London, sending all settlers at present to Kern county, near Bakersfield. Perhaps, when the company has filled up the San Joaquin Valley, it will send a few settlers south of Tehachepi.

DRY SEASONS AND IRRIGATION.

The continued absence of rain is causing some anxiety in this section. It is as yet, we think, too early to borrow trouble on this account. Several previous seasons have passed with less rain than we have yet had, up to this date, and still there was ample rainfall for the crops, before the rainy season was over. Then again, even should the worst happen, this section is probably better prepared to withstand a dry season than any other part of the State, with the possible exception of Fresno and San Bernardino. The choicest section of the county—the peerless San Gabriel Valley—will yield its usual crops of oranges and other valuable fruits, whether rain falls or not, owing to the beneficent effect of irrigation. The moist lands of Los Nietos, Puente, El Monte, Downey and Westminster will yield good crops, if we only have a few showers.

Even a dry season—which we hope and believe we shall not have—is not without its good results. It always leads to an increased inclination to adopt irrigation wherever it can be had, and this is what should be done. The advantages of irrigation are too palpable and too well recognized to need exposition at this day. Even the northern counties, which have a much greater rainfall than Los Angeles, have given up their former boast of possessing lands that "need no irrigation" and are now seeking to adopt the system as the best means of building up settlements and attracting a superior class of immigrants. Such places as Fresno, Pasadena, Pomona, Ontario, Anaheim, Riverside and Redlands are towering monuments to the advantages of this system, which enables the farmer to grow two valuable crops in a year, when his neighbor, on unirrigated land, is unable to raise even a crop of hay.

The benefits of irrigation being thus admitted, and knowing that there are still vast stores of water locked up in our mountains, which could be tapped by tunnels; other stores under our feet which could be brought to the surface by artesian wells, and much water running to waste in our water courses during the winter, which might be stored in reservoirs, it becomes a legitimate subject for wonder that more systematic and extensive efforts are not made to develop and utilize this supply, upon land which now depends upon rainfall to produce crops that could be easily doubled and made unfailing. Capitalists will go to great risk and expense to obtain gold and silver. Water is far more valuable than either in Southern California, and a supply once developed, there is permanent income therefrom, whereas a gold and silver mine that does not pinch out after a few years is a rare exception.

A NEW YORK VIEW OF THE SILVER QUESTION.

The latest weekly financial review of the banking house of Henry Clews & Co. contains the following passage in regard to the silver question. In reading it, it must be remembered that the bankers of New York are almost all strong goldites:

The action of the silver men in trying to force free coinage before securing the engagement of the great European nations to adopt a like course is blindly suicidal to the trade interest they are seeking to foster at the nation's expense. They are urging the Government to bring about a European agreement to that effect, and seemingly with far better chances of success than have attended previous efforts in that direction. But by securing the adoption of free coinage in advance of such negotiations, they virtually nullify every motive for foreign governments to coöperate for the restoration of the status of silver. They are holding out to European powers the strongest of all possible inducements to avail themselves of our premature action for exchanging their silver for America's gold and to change their attitude from a willingness to fortify the double standard to the policy of placing Europe on the exclusive gold basis and leaving the United States, in company with India, China and South America, an exclusively silver nation. It would thus be to the last degree perilous to adopt free coinage until it can be done in conjunction with like action by the leading European nations. If, on the contrary, Congress should refuse to adopt free coinage until Europe consents to take like action, the consequent pressure upon the foreign powers would be calculated to bring them to terms; when we should, as a matter of course, be committed to free coinage, and under conditions that would eliminate all danger from the silver question. It is inconceivable why the silver men should persist in conducting their case with such a blind disregard of statesmanly tact and prudence. If, however, we must have free coinage, why not adopt it for a period of two years, subject to the condition that, if at the expiration of that time, an international compact for restoring silver to its former status has not been concluded, then free coinage shall be discontinued? That would be a great help to negotiations with European governments.

AFTER all, it seems that the bill authorizing the building and operation of electric railroads is to meet with opposition in the Assembly. It was brought up yesterday on a motion for reconsideration. Assemblymen Robertson and Shannahan objected to the bill, which was reconsidered by a vote of 63 to 1, and made the special order for Wednesday. Unless there is some defect in the framing of the bill, of which we are not advised, it is difficult to see what objection there can be to this measure. Of course the electric railroads which have been, and are about to be constructed in the State, could be induced to furnish solid arguments to secure the passage of this bill, but the practical unanimity with which the reconsideration was voted precludes the belief that this is the reason of the opposition.

THERE is much complaint at present about the sewer-gas which arises in certain parts of the city, and the Board of Health is wrestling with the question. At the time when the sewer discussion was on, several well-informed persons combatted the proposition that a sewer system necessarily decreased the death-rate of a city. Unless sewers can be regularly and thoroughly flushed, they are sure to become storage-reservoirs for noxious gases, which will make their way into residences and prove the unsuspected source of much sickness. In a section which has rain every month in the year, the flushing of the sewers is an easy matter. Here, during the dry season, it can only be accomplished by using the irrigating water. Whatever may be thought of sewers, it is certain that defective sewers are worse than none at all.

RUSSIA AND THE JEWS.

Two members of the House of Representatives called upon Secretary Blaine yesterday and presented to him resolutions adopted by the Hebrews of Greenville, Miss., asking the Secretary to protest against the persecution of Jews in Russia. The Secretary said he had received many similar petitions from all parts of the country, and that a digest of them is being made which will be forwarded to the United States Minister at St. Petersburg, and by him transmitted to the Russian Minister of Foreign Affairs.

It is doubtful whether these representations and petitions from America will have any effect upon the Autocrat of All the Russias, since the strong efforts made by influential Europeans have met with so little response. The only kind of argument which the Czar appears to understand is a financial one. Russia is a great borrowing nation and the Jews are the principal money-lenders of Europe. An edict of expulsion of Jews from Russia has recently been postponed by the Czar for three years, owing to an implied threat from Jewish bankers that, in case it should be carried out, funds for a loan might not be readily forthcoming. If the Rothschilds, Oppenheims and other bankers would stand fast on this platform, the lot of their unfortunate co-religionists in Russia might be ameliorated.

Come to Me, Dearest.

This beautiful love song, by Joseph Brennan, one of the most charming of its kind in the English language, is worthy of frequent republication:

Come to me dearest, I'm lonely without thee,
In day time and night time I'm thinking about thee;
Night time and day time in dreams I behold thee,
Unwelcome the waking which ceases to fold thee,
Come to me, darling, my sorrows to lighten,
Come in thy beauty to bless and to brighten,
Come in thy womanhood, meekly and lowly,
Come in thy lovingness, queenly and holy.

Swallows will flit round the desolate ruin.
Telling of spring and its joyous renewing;
And thoughts of thy love and its manifold treasure,
Are circling my heart with a promise of pleasure,
O Spring of my spirit, O May of my bosom,
Shine out on my soul till it burgeon and blossom—
The waste of my life has a rose root within it,
And thy fondness alone to the sunshine can win it.

Figure that moves like a song through the even—
Features lit up by a reflex of heaven—
Eyes like the skies of poor Erin, our mother,
When shadows and sunshine are chasing each other;
Smile coming seldom, but childlike and simple,
Planting in each rosy cheek a sweet dimple,
Oh! thanks to the Saviour, that even thy seeming
Is left to the exile to brighten his dreaming!

You have been glad when you knew I was gladdened;
Dear, are you sad now to hear I am saddened?
Our hearts ever answer in tune and in time, love,
As octave to octave and rhyme unto rhyme, love;
I cannot but weep but your tears will be flowing—
You cannot smile, but my cheeks will be glowing—
I would not die without you at my side, love—
You will not linger when I shall have died, love.

Come to me, dear, ere I die of my sorrow,
Rise on my gloom like the sun of tomorrow,
Strong, swift and fond as the words which I speak, love:
With a song on your lip and a smile on your cheek, love.
Come, for my heart in your absence is weary—
Haste, for my spirit is sickened and dreary:
Come to the arms which alone should caress thee;
Come to the heart which is throbbing to press thee.

HIS OWN GOVERNOR.

The Politicians Are Beginning to Comprehend That Fact.

[Sacramento Cor. S. F. Examiner.]

It leaked out at a late hour tonight that a combination may be formed which will result in the retirement from the leadership in Republican politics in San Francisco of Martin Kelly. The action of the Governor in the matter of appointments has convinced the metropolitan machine that Markham is a man of great nerve, who will remain steadfast to the men who first nominated him and then conducted his campaign.

Phil Crimmins, the brightest of the political firm doing politics in San Francisco, was among the first to realize the fact, and he has hastened to bow before the throne. His fight for McComb caused his advances to be received in anything but a kind spirit. He persisted, however, and it is understood by the politicians generally that Dan Burns has intimated that if Crimmins will assume entire charge of the metropolitan end of the Republican party, the friends of the administration will not oppose him.

Up to a day or so ago it was the intention to annihilate the political firm of Crimmins and Kelly. The San Francisco Board of Health, the Registrar and the Warden of San Quentin would have been informed that any person recommended by them was to be carefully ignored. All the patronage would have gone to men opposed to their interests.

The climax was capped, however, when word went out that the bill to reorganize the San Francisco Fire Department, now before the Legislature, would be amended so as to give the power of appointing the commissioners provided for by the measure to the Governor, while the Police Commissioners of the metropolis would be compelled to give a satisfactory guaranty that no Crimmins-Kelly men would get places before the bill increasing the force was signed. So the administration has triumphed completely and nothing will be done in the great city's politics without the approval of Dan Burns.

Mercy Tempered With Finance.

[Sacramento Record-Union]

The story comes by wire that the Czar has ordered the anti-Semitic laws to be suspended for three years. This action is due to the fact that Russia is compelled to lean heavily upon Jewish bankers. But what value is there in an extension of mercy that is quickened only by the pocket nerve, and that has no heart in it? What will the Czar do at the end of the three year's truce? His concession is little better than his persecution.

What's the Matter With This One?

[Oakland Enquirer.]

Mayor Hazard of Los Angeles, in a speech to the Southern California Press Association, said he would like to see United States Senators elected by direct vote of the people, "but as the constitution does not provide for that, he would like to see a Legislature chosen for the election of a Senator only." Some malicious persons say that from the Mayor's standpoint there ought to be nothing the matter with the present Legislature.

A Popular Book.

[San Bernardino Times-Index.]

"Echoes from Elf Land" is the title of a book of children's poems, written by Mrs. Eliza A. Otis of THE LOS ANGELES TIMES staff. The book contains a number of poems such as "Little Boy Blue," "Cinderella," "Little Jack Horner," which are written in language well chosen for young folks. The thoughts are pure and simple. "Rock-a-by Baby" is the gem of the book, and cannot fail to make its way to the hearts of juveniles. The spirit of poesy pervades the work with a softening and gentle influence. The hand of the master leads the reader through well-worn paths, but a bright and radiant glow of expression throws a light across the fields to be trod. We predict for the little volume a growing favor among the young people, and at each recurring Christmas an increased demand for it.

TOM FITCH.

A Graphic Description of the Peripatetic Attorney.

[Sacramento Bee.]

And now Hon. Thomas Fitch has gone to Denver, Colo. Fitch is a broken monument to a misspent genius, a majestic ruin of a life which might have been great, and good, and noble. With a tongue that could wheedle the devil; with a power of oratory whose sarcasm cuts like the sword of Saladin; with a witchery of imagery that only Ingersoll can rival; with a wealth and fecundity of expression that can make him, like Dean Swift, grow eloquent over a broomstick; with a marvelous richness of metaphor and an oriental Golconda of smiles; with a deftness at repartee and a skill at argumentative parrying which have been the wonder of half a dozen States and Territories; with a wand of pathos that can transport his audience through the shadowy vale of tears, and a brawny shillalah of humor that whacks them back into the land of laughter as quick as a flash; with an eloquence that vivifies, and thrills, and electrifies, and sends the blood of his hearers tingling through their veins; with a magnetism that enthralls them, and holds them to every word like the bee clinging to the lips of the honeysuckle—with all these gifts of all the gods at once, Tom Fitch should be a name to conjure with. It should be a name emblazoned high among the honored ones of the nation. But it is not. The lack of a mental poise and the utter absence of a moral balance have made of Tom Fitch an oratorical Bedouin whose tongue has turned to everything at the touch of silver. As the late lamented Shakespeare would say, "'Tis true, 'tis pity; and pity 'tis 'tis true."

A Superfluous Commission.

[Oakland Tribune.]

The people of Southern California are not afraid to go in debt. In a monograph by L. M. Holt detailing the operation of the irrigation law, we find that one district in that region has voted bonds amounting to $83.33 per acre. Others have voted $69 and $65 an acre, and no doubt the money is well spent, for these lands are practically worthless without water. In the Sacramento and San Joaquin valleys the acreage debts of the districts are much lower, but the total vote of bonds in the State for this purpose amounts to $11,092,000. They now ask for the creation of a State Irrigation Commission, but they do not make it very clear what would be the functions of such a commission, nor why the districts are unable to attend to their own business without help.

Prohibition at Riverside.

[Redlands Citrograph.]

We believe Riverside has three "wholesale liquor houses" and "no saloons." Redlands has one "wholesale liquor house" and "no saloon." In other words, the bibulously-inclined now go and buy a quart of beer or whisky instead of a single drink. If this is any advance toward sobriety or temperance we fail to see it. More than this, it is $1080 cheaper for the saloon than it was before. Looks like the Prohibitionists had again played directly into the hands of the whisky men.

Generally Got There.

[Oakland Enquirer.]

Los Angeles is demanding for Senator Maj. Bonebrake with about the same unanimity that it demanded Markham for Governor. Republicans generally look on the political renaissance of Los Angeles with considerable indulgence and do not care particularly what bone they break so long as it is not the party's back.

New York's Meanness.

[Oakland Enquirer.]

General Grant has been dead seven years and the New York fund to build him a monument amounts to $144,416. It is a poverty-stricken showing.

TELEGRAPHIC BRIEFS.

It is reported that the great Scotch railroad strike is settled.

The flood in the Housatonic has subsided. The loss is estimated at $300,000.

Yesterday morning two Hungarians were killed near Bethlehem, Pa., by a railroad train.

"Doc" Wilson of Washington-Moen fame, supposed to have died in Arizona, has been seen recently in New York.

The British Government has sent 200 bags of potatoes and meal to be distributed among the poor in Killysort, Ireland.

W. A. Moore, Jr., was killed at Newport, Tenn., yesterday by Peyton Dunn, after he had killed Capt. Dunn, father of Peyton.

Michael Gotfried, a farmer living near Burlington, Ia., suicided at that place Thursday night in a hotel by turning on the gas.

Edith Anderson, second daughter of the Anderson family, who were poisoned at Brockton, Mass., Thursday, by their mother, died yesterday.

John M. Browne, a pioneer resident of California, was found dead in bed at San José yesterday. Heart disease is supposed to have caused his death.

George Kendall, an English farm hand of Arlington, N. J., was bitten by a sky terrier two months ago, and died yesterday of hydrophobia of the most horrible form.

To prevent a possible anarchistic demonstration on the Place de la Opera, Paris yesterday, the police arrested a number of men who were loitering about the neighborhood.

Stephen F. Sherman of the late firm of Sherman Bros. & Co., Buffalo, N. Y., was yesterday sentenced to 5 years in prison for grand larceny in connection with a grain transaction.

James E. Owen and wife, aged 70 and 76, respectively, while crossing the Baltimore and Ohio tracks in a wagon yesterday morning at Washington, were struck by the train and killed.

An avalanche of snow fell Thursday from the Plains of Abraham, Quebec, upon the street below. The snow filled the street to the depth of twenty feet and smashed in the fronts of four houses.

Joseph Faulkner pleaded guilty at Albany, N. Y. yesterday, of making a false report to the Comptroller of Currency in regard to the affairs of the Dansville Bank. He was sentenced to 5 years' imprisonment.

A Criminal by Accident.

PORTLAND (Or.,) Jan. 23.—In the United States District Court today Charles Nickell, proprietor of the Jacksonville Times, indicted for advertising the Louisiana lottery, entered a plea of guilty. He said that the advertisement was "dead matter," and that his foreman had accidentally placed it in the forms to fill out. On this understanding the court sentenced him to pay a fine of $25.

AT SACRAMENTO.

Pomona's Senator Makes the Effort of His Life.

The Secessionists Close Their Argument Before the Committee.

A Large Saving Made in the Assembly Salary List.

Speaker Coombs Says the People are Ahead $191 a Day—The Senate Passes the Installment Tax Bill.

By Telegraph to The Times.

SACRAMENTO, Jan. 23.—[Special.] The Pomona county people rested their case with the Assembly Committee this morning. The opposition will be heard Tuesday morning, and the Senate Committee will hear the adverse side Monday evening. The fight is growing warm. McComas's speech before the Senate Committee in favor of division attracted much attention.

The Ways and Means Committee will consider World's Fair matters with representative citizens next Thursday evening.

Speaker Coombs tells your correspondent that the Assembly saves $191 per day over last session in the pay of attaches. This will effect a saving of about $13,000 for the session. Including retrenchments elsewhere, the total saving in the Assembly will approximate $25,000.

The Senate Judicial Committee tonight, after the argument of Judge Shafter, resolved to report adversely the Barry contempt bill. The bill passed the Assembly a few days ago by a large majority. W. F. B.

THE LEGISLATURE.

Proceedings of the Day in the Senate and Assembly.

SACRAMENTO, Jan. 23.—[By the Associated Press.] In the Senate the Committee on Public Buildings reported favorably the bills relative to the non-insurance of property and to authorize and direct the sale of the site and buildings of the California Home for the Care and Training of Feeble-minded Children in Santa Clara county.

The Committee on Education reported favorably the bills to establish a State Normal School in San Francisco, and to enable cities of the fifth class to issue bonds for the purpose of raising money to purchase school lots and construct school buildings; also Mr. Campbell's bill closing the San Francisco pool rooms.

The Committee on Hospitals reported favorably Mr. Simpson's bill relative to the preservation of the public health.

The bill providing for the semi-annual payment of taxes was passed, as was Mr. Carpenter's bill relating to chattel mortgages.

The second reading of bills was then taken up. The Eight-hour Bill came up for discussion on the second reading of the bill introduced by Mr. Maher, which has a clause which forces the carrying out of the old law. Messrs. Ostrom and Crandall of Santa Clara, opposed the measure. The bill was finally referred back to the Committee on Labor and Capital, with the understanding that it was not to lose its place on the file.

At the opening of the afternoon session Mr. Ragsdale offered a bill to erect a monument in Golden Gate Park to Gen. Vallejo. It provides for an appropriation of $10,000.

A petition signed by San Francisco citizens was presented to the Senate asking that Mr. Campbell's bill closing the pool rooms be passed.

After the reading and adoption of new rules the Senate adjourned till tomorrow.

Assembly.

In the Assembly the bill providing for electric railroads came up on motion for a reconsideration. Messrs. Robertson and Shannahan objected to the bill, which was reconsidered by a vote of 63 to 4, and made the special order for Wednesday.

A number of bills were introduced, including one by Mr. Weston to pay the widow of Gen. Vallejo $300 per month.

At the opening of the afternoon session a resolution was introduced calling for the Election Committee to report on the Colusa county election contest between Eakle and Campbell. The Democratic members contended that they had not had time to render a report yet. The whole afternoon session was occupied by the discussion of a resolution requiring the committee to report on Monday. The resolution was finally carried, but Mr. Shannahan moved to reconsider.

The following bills were introduced:

By Mr. Garver—To appropriate $1000 to pay the claim of A. B. Dibble for services in the case of the people vs. O. P. Dobbins.

By Mr. Wentworth—Providing for the formation and government of mutual building and loan associations.

By Mr. Bert—To appropriate $957 to pay the expenses of the Examining Commission on Rivers and Harbors.

By Mr. Bruner—Relating to the husbands' control and disposition of community property.

By Mr. Johnson—To further secure the purity of the ballot and to provide means for effecting the same.

By Mr. Bledsoe—Regulating the qualifications of voters.

In the midst of Mr. Shannahan's argument to have the resolution reconsidered, a motion to adjourn prevailed.

Work in Committee.

SACRAMENTO, Jan. 23.—The Assembly Judiciary Committee met this evening and reported against the Barry contempt bill. Its defeat was due mainly to the speech made by ex-Judge Shafter. Mr. Shannahan offered a substitute to his back-tax bill, and the committee agreed to return it without recommendation. His substitute provides for a relevy of all taxes delinquent since 1881, and makes the sheriffs receivers.

The Senate Elections Committee met this evening and commenced the reading of testimony in the senatorial contest between P. J. Murphy and J. H. Mahony.

OPPOSED TO REVISION.

Perris Thinks That Riverside is Playing a Cinch Game.

PERRIS (Cal.,) Jan. 23.—[By the Associated Press.] A mass meeting was held this evening to protest against San Jacinto county as framed. Over one hundred people were present.

The President and Secretary were instructed to notify our assemblymen that Perris is opposed to the present bill on account of dividing the valley in favor of Riverside.

A water meeting was also held this evening. The directors reported $252,000 bonds sold. Work will commence on the pipe line in three weeks. The water will be from the Bear Valley dam.

THE SAN FRANCISCO'S TRIAL.

Final Tests of the Big Cruiser to Be Made This Week.

SAN FRANCISCO, Jan. 23.—[By the Associated Press.] The cruiser San Francisco will be brought down the bay from the Mare Island Navy Yard Monday next. She will proceed on her final trial trip Tuesday or Wednesday. The board of inspection, consisting of Commodore Irwin, Capt. Kempf, Chief Constructor Feister and other officers will conduct the trials. Of the final success of the trial there is no doubt, the contractors and naval officers having full confidence in the power of the engines to satisfy the full requirements of the Navy Department.

The cruiser will be absent at least three days, and upon her return to port she will proceed to Mare Island to complete her fittings. It is fully expected by the officers that the San Francisco will be ordered without delay to the coast of Chili to protect American interests.

THE SIOUX RESERVE.

PREPARATIONS FOR THE DEPARTURE OF THE TROOPS.

A Portion of the Troops Will Go Into Winter Camp—A New Indian Plot Discovered in Canada.

By Telegraph to The Times.

PINE RIDGE (S. D.,) Jan. 23.—[By the Associated Press.] In accordance with the amended orders issued regarding the departure of troops, the Eighth Cavalry has marched to Fort Meade and the Seventh Cavalry and also Capron's battery have started for Rushville. The Ninth Cavalry will winter here. The winter camp will be pitched on the Rushville Road, about six miles from the agency. The company of scouts, to be organized from among the Indian police whose terms of enlistment expired yesterday, will be sent to Fort McKinney under command of an officer of the Sixth Cavalry.

Capt. Baldwin, inspector of small arms practice, a member of Gen. Miles's staff, is very sick, and also a number of officers and men, with severe colds and rheumatism.

Numbers of the troops start for their different posts in a day or two. Gen. Brooke and staff leave for home Sunday. About 140 of the hostile Brules have returned to Rosebud, but many of the others do not want to go back, and a conference will be held tomorrow.

A NEW PLOT DISCOVERED.

The American Indians Seek Assistance Over the Border.

OTTAWA, Jan. 23.—[By the Associated Press.] The Indian agent of the Blackfoot reservation writes, under date of January 12, that the news is given him by Blackfeet just returned from the Blood reserve, that two runners arrived there to find out if, in case there was a general uprising, the Bloods would assist the Dakota Indians, or in case of defeat, the Indians there could depend on them for assistance.

One runner was "Running Martin," formerly a scout at Fort Assiniboine. After the council he returned to the South Piegans, telling the bloods that, if the agent questioned them, to say that they were perfectly satisfied, and in the meantime to sell their horses and lay in a good stock of ammunition, and if everything turned out as they expected in the United States, the word would be sent when they were to meet for a general massacre, the place of meeting to be near Fort Walsh.

Upon receipt of this information, the department took prompt steps to quell any demonstration, and if any runners from the United States do cross the boundary they will be promptly arrested.

SEATTLE'S HARBOR LINES.

The State Loses a Point in the Water Front Cases.

SEATTLE (Wash.,) Jan. 23.—[By the Associated Press.] The celebrated Seattle harbor-line cases, involving over $8,000,000 worth of property, were decided in the Superior Court here today. The State Constitution provides for a harbor commission, to be appointed by the Governor, to locate and establish harbor lines in cities fronting on the navigable waters of the State. The lines located included numerous wharves, mills, factories, railways and other property built on trestles and spiles along the shores of Elliot Bay in the city limits of Seattle.

A number of writs of prohibition were sworn out in the Superior Court to prevent the commission from establishing the harbor lines located. Atty.-Gen. Jones, in behalf of the State, moved to quash the writs of prohibition, in order to enable the commissioners to complete their work. The court today denied the motion to quash the writs, and the case now goes to the Supreme Court. Among the plaintiffs in these cases is Henry Yesler, one of the pioneers who homesteaded land on which the business center of Seattle now stands. The Northern Pacific, Puget Sound Shore, Columbia and Puget Sound railways are also plaintiffs in these cases.

An Augmented Service.

SAN FRANCISCO, Jan. 23.—According to the new arrangements entered into by the Oceanic Steamship Company with the Union Steamship Company of New Zealand, there will be a tri-monthly steamer service between San Francisco and the Hawaiian Islands, and it is expected that by the new arrangement a large amount of sugar will be brought here from Honolulu before the advent of the new law on April first next.

☞ Auction — The sale of ladies', misses' and children's Cloaks and Wraps continued to today at 10 a. m., 2 and 7:30 p.m., by Rhoades & Reed, corner Second and Broadway.

☞ The Italy of America—Arrangements are fully completed now by which excursionists can go direct to the Hotel del Coronado every Saturday, leaving First-st. depot at 8:15 a. m., returning at 4 p.m. the following Monday including two and a half days' board and room at the hotel, all for $11.00.

ALL BELGIUM MOURNS.

The Heir Apparent Dies After a Brief Illness.

Many Rumors Circulated as to the Cause of His Death.

Great Grief Expressed for the Loss of a Beloved Prince.

Brussels Goes Into Mourning and All Amusements Cease—Germany Will Not Admit the American Hog.

By Telegraph to The Times.

BRUSSELS, Jan. 23.—[By Cable and Associated Press.] Prince Baudouin, nephew of King Leopold, and heir to the throne of Belgium, died this morning. The cause alleged is bronchitis. His death caused a tremendous sensation and creates consternation among all classes. All sorts of rumors are circulating, as the public was unaware that the Prince was ill. Prince Baudouin Leopold Philippe Marie Charles Antoine Joseph Louis was a son of the Count of Flanders, brother of King Leopold. Prince Baudouin was born June 3, 1869, was captain of the Belgian carbineers and captain of a Prussian cavalry company attached to the Second Regiment of Hanoverian dragoons.

Intense excitement prevails in Brussels and throughout the provinces. Crowds of people are parading the streets or gathered in knots at street corners eagerly discussing the situation. On all sides the warmest expressions of sympathy with the royal family are heard. Prince Baudouin's popularity and brilliant talents and the bright hopes centered by Belgians in his future reign, make them feel the Prince's loss in the keenest manner possible.

The news of the Prince's death was withheld from his sister, Princess Henrietta, a beautiful girl 20 years of age, who is dangerously sick from inflammation of the lungs. The palace of the Count of Flanders, where the Princess resides, is surrounded by a strong guard to prevent the unusual noise in the streets from arousing the suspicions of the suffering Princess.

The most alarming rumors are circulated on all sides and grow as the day progresses. It is openly asserted that the death of the Prince was a repitition of the circumstances surrounding the death of Archduke Rudolph, heir to the Austrian throne, who met his death in a mysterious manner January 30, 1889, and it is added that a beautiful German governess who has been recently banished from the Belgian court by order of King Leopold, is in some way connected with the death of Prince Baudouin. Rumor also had it that there was an intrigue between the governess and the Prince, and the result of of the liason is said to have been the birth of a child.

In any case the death of Prince Baudouin is surrounded with mystery and speculation. The Court physicians in the death certificate announce that Prince Baudouin's death was caused by hemorrhages, following a severe attack of bronchitis. The physicians also assert that the Prince caught a chill while watching at the bedside of his sister, Princess Henrietta, who has been ill for some time past, but these statements are far from convincing the people that the real cause of the death of Prince Baudouin has been given to the public, and the startling rumors already referred to are popularly believed to be founded on a solid basis of fact of some description. Telegrams and messages of condolence with the royal family of Belgium in their great sorrow are reaching Brussels from all parts of Europe. The brother of Prince Baudouin, Prince Albert Leopold Clement Marie Meinrad, who was born April 8, 1875, is now heir to the throne of Belgium.

The death of Prince Baudouin has plunged the country into mourning, and mourning emblems are displayed everywhere. According to the latest details given out from official circles, the Prince has been suffering some time from influenza, but insisted upon passing his nights recently at the bedside of his sick sister, Princess Henrietta. Monday last he went out for a ride and caught more cold, and pneumonia symptoms soon developed.

Yesterday afternoon he sank very rapidly and the last sacraments were administered. Toward nightfall King Leopold and Queen Maria were summoned and remained at the prince's bedside until his death. They were overecome with grief. Shortly before his death the prince raised himself in bed and embraced them. The remains now lie in state, guarded by officers from the Prince's regiment.

Outside of official circles the latest report is that death was due to a complication of smallpox, bronchitis and hæmaturia. The populace are enraged at what they term the blundering of the doctors, but the court had all confidence in them. It is learned that the Prince was upon the point of being betrothed to his cousin, Princess Clementina. All of the theaters and public institutions will remain closed until after the funeral.

IN THE COMMONS.

The Government Will Not Interfere in the Scotch Strikes.

LONDON, Jan. 23.—[By Cable and Associated Press.] In the Commons this evening Secretary Matthews denied that there was any difference in practice between the inquest on the Duke of Bedford and that held on an ordinary person. The examination was held with open doors. If the press did not know, that was not the fault of the Coroner.

Sir Michael Hicks-Beach, president of the Board of Trade, stated that the Board of Trade could not interfere with the railroad strike in Scotland, although the troubles have resulted in a partial suspension of traffic.

Channing, (Advanced Liberal) made a motion that the excessive hours of labor of railway servants is a grave injustice to the men and a constant source of danger to the public, and the Board of Trade should be empowered to direct a a limitation of the working hours.

The Attorney-General replied to Howorth's inquiry as to a parliamentary candidate promising to employ unionists when he had been employing non-unionists. The Attorney-General said that if such a promise was made in order to influence voters it was certainly a breach of the Corrupt Practices Act.

Hicks-Beach advised Channing to withdraw his motion. Harcourt said that the Government practically admitted that men employed on railways were overlooked. Channing's motion was rejected—141 to 124.

Vincent, member for Sheffield, gave notice of an intention to question Monday respecting the reported intention of various Bradfield and Sheffield firms, including the Listers and the Sir Titus Salt Company, to remove their works to America. Vincent said that he understood such removals were to be made in consequence of the new United States tariff. He will ask whether the Government intends taking measures to protect British trade.

ALL THEIR OWN WAY.

The Chilian Insurgents are Masters of the Situation.

LONDON, Jan. 23.—[By Cable and Associated Press.] A dispatch from Buenos Ayres states that information is received from Chili to the effect that Valparaiso, Iquique, Coquimbo and Pica continue in a state of blockade. The insurgents are masters of the situation. They have seized Tarapaca, and sacked all the stores containing or supposed to contain arms and ammunition in Valparaiso. The insurgents will allow the port of Valparaiso to be reopened provided the foreign consuls maintain a neutral attitude. The general opinion throughout Chili seems to be that unless President Balmaceda promptly resigns, the whole of the military of Chili will revolt. Foreigners residing in Chili are safe from molestation, except Italian residents, who are accused by the Balmaceda party of having assisted the revolutionists.

THE PROHIBITION CONTINUED.

Efforts to Admit American Pork Defeated in the Reichstag.

BERLIN, Jan. 23.—[By Cable and Associated Press.] The motion for the repeal of the prohibition of the importation of American pork was defeated in the Reichstag today—183 to 103—after an exciting debate, during which Minister Von Boettcher said that a recent case of trichinosis at Cologne was attributed to American pork smuggled in from Holland. The Americans, he said, had a system of meat inspection in their towns only, although they themselves were very strict in controlling cattle importation.

Herren Marquardsen (National Liberal) and Bebel (Socialist) both favored the repeal.

INGALLS SCORES ONE.

THE OLD SOLDIERS OF KANSAS ASK FOR HIS RE-ELECTION.

Republicans Confident of the Result—A Game of Spite Against the Fair in Missouri and Texas.

By Telegraph to The Times.

TOPEKA, Jan. 23.—[By the Associated Press.] A vote in the lower house this afternoon on the question of referring to a special committee a memorial from the Union veterans of Topeka, praying for the return of Ingalls to the Sanate, and demanding that no man be selected to succeed him who could not benefit the old soldiers more in Congress than he, created some disturbance among the Alliance forces and corresponding confidence among the Ingalls people. The question was whether the memorial should be referred to a special committee or should be spread upon the House Journal. The Republicans insisted on the latter proceeding, while the Alliance leaders urged the former.

The memorial was finally referred to a committee by 87 to 38. Thirteen Alliance members voted with the Republicans, while eight Democrats voted with the Alliance. The vote is taken as a possible indication of the vote on Senator.

SETTLED BY THE COURTS.

DENVER (Col.,) Jan. 23.—The contest between the two factions of the lower House was settled today by the Supreme Court rendering an opinion in favor of the combined Republicans and Democrats, as opposed to the opposition house formed by what is known as the "gang" Republicans. Tomorrow the whole House will organize and commence business in earnest, with Speaker White presiding.

HANSBROUGH ELECTED SENATOR.

BISMARCK (N. D.,) Jan. 23.—Congressman Hansbrough was elected United States Senator tonight on the seventeenth ballot, to succeed Pierce. The Democratic vote went to Hansbrough.

AN ASSEMBLYMAN KIDNAPED.

ST. PAUL, Jan. 23.—The Pioneer-Press Pierre (S. D.,) special says: A resolution was introduced in the House today by Stephens stating that a member of the House was being kidnaped by one Frank Savon for the purpose of controlling his vote, and asking investigation.

THEY REFUSE TO EXHIBIT.

JEFFERSON CITY (Mo.,) Jan. 23.—The resolutions which were tabled in the House yesterday in reference to the World's Fair Appropriation Bill were called up today and passed. They declare it the sense of the House that no appropriation be made for the World's Fair, while the Elections Bill is pending in Congress; and further, that not a penny be expended by Missouri, should the Force Bill become a law.

HOUSTON (Tex.,) Jan. 23.—In the House today Representative Moody introduced a joint resolution opposing an appropriation to have Texas represented at the World's Fair should the Force Bill pass.

THE DEADLOCK IN ILLINOIS.

SHRINGFIELD (Ill.,) Jan. 23.—Seven more ballots were taken for Senator today, without result.

RUINED FOR REVENGE.

The Sad Downfall of a Young Austrian Countess.

NEW YORK, Jan. 23.—[By the Associated Press.] Count Szirmoy's search for his missing daughter, briefly mentioned in yesterday's dispatches, has resulted in the disclosure of a sad story. The girl was brought to New York by a cast-off mistress of the Count and soon entered upon a life of degradation, in which she descended to the lowest depths, it is now learned. The Count is disheartened by the story of his daughter's shame.

Deputy United States Marshal Bernhard, who made the search for the girl at the solicitation of the Austro-Hungarian legation, says that some time ago she was legally married to Joseph Monderer, a journeyman barber of Jersey City, but soon left him for her old life. She has been found again, however, and Bernhard has hopes yet of reconciling the father to take her back. The Count is privy chamberlain to Emperor Franz Josef, and his family is one of the most eminent of the Hungarian nobility.

ONTARIO TO CHINO.

The First Dirt Thrown for the New Branch Line.

It May Be Extended on Down to the Silver Gate.

A Stage and Railroad Train Collide at Marysville.

Several of the Passengers Badly Injured—A Murderer Killed by the Brother of His Victim—Coast News.

By Telegraph to The Times.

ONTARIO, Jan. 23.—[By the Associated Press.] The Southern Pacific began work this morning on the Chino extension. The new road, independent of the narrow gauge line will be completed to Chino immediately. It is believed that it will soon be extended to South Riverside, Riverside, Temescal, Elsinore and San Diego, Ontario being made the junction.

A delegation of prominent citizens of Anaheim visited Chino yesterday to confer with Richard Gird concerning the extension to Ananeim of the narrow-gauge line connecting Chino and Ontario. Orange county promises to plant two thousand acres of sugar-beets for the Chino factory in case the road is built.

RENEWING THE EXHIBIT.

The State Board of Trade Replaces Its Former Display.

SAN FRANCISCO, Jan. 23.—The State Board of Trade is gradually collecting an exhibit of California products, which will be larger and finer than the exhibit destroyed at the Grand Hotel fire. Today a magnificent collection of dried and citrus fruits, farm products and abnormal growths of the vegetable kingdom was received from Kern county.

The dried fruits consist of several varieties of peaches, raisins, apricots and prunes. The fruits in jars consist of peaches and figs. There are also grapes, prunes, quinces, nectarines, crab-apples, a fine variety of nuts, almonds, soft and hard-shelled walnuts, and pecans, besides oranges of large size and fine flavor. The whole exhibit is very fine and attracts much attention.

John O. Brown, general manager of the State Board of Trade, has sent invitations to a large party of gentlemen, who represent the Boston Fruit and Produce Exchange, and who will arrive in this city February 20, to visit the rooms and examine the display of fruit now on exhibition.

HAMILTON IN JAIL.

Proceedings Commenced Against San Diego's ex-County Clerk.

SAN DIEGO, Jan. 23.—[By the Associated Press.] According to the instructions from the Board of Supervisors a few days ago the District Attorney this afternoon began proceedings in Justice Sloane's court against M. D. Hamilton, ex-County Clerk of San Diego, whose accounts were nearly $5,000 short when he turned over the office to his successor on the 1st inst. The matter had been kept quiet for two weeks to allow Mr. Hamilton to refund the money and avoid scandal, but he has been unable to raise it and a warrant was issued today for his arrest.

Immediately after the service of the warrant Mr. Hamilton appeared in court and asked that he be allowed to go upon his own recognizance. This was refused, and Judge Sloan fixed his bonds at $2000. The defendant declined to make any effort to secure bondsmen and was imprisoned in the City Jail to await trial. His official bondsmen are perfectly responsible and the county will lose nothing.

COLLIDED IN THE DARK.

A Stage and a Railroad Train Come Together at Marysville.

MARYSVILLE (Cal.,) Jan. 23.—[By the Associated Press.] An accident took place this morning in which several persons barely escaped death. As the northbound freight left the depot, about 6 o'clock, it struck the Downieville stage, containing five passengers. The stage was demolished and the occupants thrown thirty feet. Mrs. P. P. Carter was bruised about the head and limbs, but her 3-months-old baby was uninjured. J. J. Meyer of Downieville received a long gash on the forehead and other injuries, which may prove serious. The other passengers were considerably bruised.

It was dark and the engineer claims that he could not see the stage. The passengers charge the engineer with responsibility. Dave Quadlin, the driver, did not see the train till the horses were across the track. He got another wagon and went on to Downieville.

AVENGING HIS BROTHER.

A Pardoned Murderer Mysteriously Shot at Sacramento.

SACRAMENTO (Cal.,) Jan. 23.—[By the Associated Press.] Joseph Morrow, an account of whose mysterious shooting at Elk Grove was published yesterday, has been taken to the County Hospital. He has four wounds, none of which are fatal. The shooting was done with a pistol of small caliber. Had the weapon been larger, Morrow would now be a corpse. About two years ago Morrow killed a man at Chico named Daubenspeck. He was sentenced to eighteen years in State Prison; the sentence was commuted to five years and about a year ago he was pardoned out. Morrow says that he is certain that his assailant was a brother of the man he killed, who, he is informed, was on his track. The man who did the shooting has so far eluded capture, though constables have scoured the country in the vicinity of Elk Grove.

RICH IN MINERALS.

Indications of Coal, Oil and Petroleum in Humboldt County.

EUREKA (Cal.,) Jan. 23.—[By the Associated Press.] Two leases of oil-bearing lands in the southern part of Humboldt county have been filed for record. They cover 2000 acres. The lease is to run twenty years, and the consideration expressed is a royalty of one-tenth of the erude product. The leases are made to S. C. Graham of Ventura, who says that, in addition, there are abundant indications of iron ore bordering the whole length of the oil strip. He thinks the prospects good for developing one of the best-paying industries of the coast.

The coal vein being explored in Round Valley, Mendocino county, is now known to extend uninterruptedly to Rainbow Ridge, near the coast in Humboldt county, and has been traced several miles by the County Surveyor and others. Many croppings and loose deposits have been found.

RAPIDLY SINKING.

SENATOR HEARST'S CONDITION CHANGES FOR THE WORSE.

Blood Poisoning Sets in and the Patient's Death May Be Expected Within a Very Few Days at the Latest.

By Telegraph to The Times.

WASHINGTON, Jan. 23.—[By the Associated Press.] Senator Hearst is very low tonight. Blood poisoning has set in and death may be expected within a few days.

Dr. Ward of New York, a personal friend of Senator Hearst, said tonight: "Senator Hearst took a turn for the worse yesterday, and has been sinking fast today. In addition to his stomach trouble, blood poisoning, due to failure of the kidneys, has become manifest. Death may be expected within a few days."

A Verdict of Manslaughter.

SAN JOSE, Jan. 23.—The trial of José Baros for the murder of Joaquin Yturiaga at New Almaden ended this evening with a verdict of manslaughter. The crime was committed last October. Yturiaga went to a saloon where Baros was drinking and asked for the return of $1 loaned him several days before. A quarrel ensued and Yturiaga walked out, closely followed by Baros. When the latter reached the door he fired three shots, all of which took effect and resulted in the death of Yturiaga. The defense was that Baros was in deadly fear of his life.

The Grape Brandy Product.

SAN FRANCISCO, Jan. 23.—The production of grape brandy in the First District, extending from the Sacramento River to the Mexican boundary, for the year 1890, was 395,364 gallons, against 342,525 gallons the year previous. Statistics for the past ten years show a similar increase from year to year.

ROYAL

BAKING POWDER

Absolutely Pure.

A cream of tartar baking powder. Highest of all in leavening strength. U. S. Government Report, August 17, 1889.

WHERE TO LOCATE YOUR HOME

An equable climate is conceded to be the most conducive to health and longevity. This can be obtained in the greatest degree near the coast, and of all the beautiful and picturesque situations, combining climate, delightful view of mountain, plain and sea, with a rich and productive soil, East Santa Monica is scarcely equaled and nowhere surpassed. This is the home of the olive and lemon, and all deciduous trees flourish abundantly. One acre, two acres, five acres, ten acres, or city lots, can be purchased in this lovely spot at moderate prices and easy terms to those who will improve. Call or address R. A. CRIPPEN & SON, owners, 211 S. Broadway, Los Angeles, or A. SLANE, East Santa Monica.

J. B. CHARLES, President. F. H. LOWELL, Secretary.
E. F. WHITNEY, Vice-President. J. C. KURTZ, Treasurer.
H. H. HOLLEY, Chemist and Manager at Factory.

THE CALIFORNIA SUPERPHOSPHATE CO.

(INCORPORATED.)

CAPITAL STOCK - - - $100,000

OFFICE, 114 SOUTH SPRING ST., Los Angeles, Cal.

MISSION ROAD - - FACTORY AND WORKS,

Manufacturers and dealers in Superphosphates, Fertilizers, Ground Bone, Bone Carbon, Sulphuric Acid, Orange Tree, Fruit and Vine Fertilizers, etc., etc.

Agents wanted in every fruit-growing section of Southern California for the sale of our unparalleled Orange Tree Fertilizer and Superphosphate.

Apply to or address the office of the Company.

ANALYSIS:

Sulph. Ammonia	8¼ per cent
Nitrate Soda	15 per cent
Phosphoric Acid	9 to 12 per cent
Sulph. Potash	1 to 2 per cent
Bone Phosphate	22½ per cent
Sulphuric Acid	2 1-10 per cent
Balance { Organic Matter, Moisture, Silica, Sulph. of Iron, Magnesia, Gypsum, etc.	

Try our Orange Tree Fertilizer; also for Lawns and Flowers.

Oranges, Roses, Strawberries.

4000—Home-grown, clean and thrifty Navel orange trees at reasonable prices. We make a specialty of setting within a seasonable distance of Nursery, and guarantee them to live.

1000—Two-year-old roses in bloom; over forty of the choicest varieties; 25c to 50c each.

20,000—Monarch strawberry plants, the best market berry; only $3 per thousand.

See E. H. CRIPPEN, Monterey Road, S. Pasadena, near Alhambra and Pasadena street-car line, or R. A. CRIPPEN, 211 S. Broadway, L. A.

For the sum of Eleven Dollars you can take the round trip and enjoy the pleasure of board and room for two and a half days, at the most remarkable and magnificent hotel in the world, also entree to the Grand Ball Saturday evening, and to the Sacred Concert on Sunday, with free transportation from depot to the hotel, and return.

HOTEL DEL CORONADO EXCURSIONS ARE VERY CHEAP.

INCLUDING 2½ DAYS Room and Board.

Trains leave Los Angeles at 8.15 a. m., Saturday, January 24, returning on Monday, at 4 p. m.

Tickets for sale by Chas. T. Parsons, Santa Fe office, 129 North Spring Street, also at the First St. depot, Ed. Chambers ticket agent.

Printed matter and information to be had at the Coronado Bureau, 123 N. Spring St.

I WILL SET ANY PORTION OF MY

CRANGE GROVE TRACT

FROM 5 ACRES UP TO 50 ACRES

—TO STRICTLY—

First-Class Orange Trees,

—GIVE IT—

THREE YEARS' CARE

And will sell the Land, Including Trees and Care, for

$500 PER ACRE.

This proposition means that you have no expense on the Orange Grove except the original purchase price, for three years, or until the orchard comes to bearing.

You have your choice of varieties. Navels, Malta Bloods, St. Michaels, Hart's Tardiffs, Homassasas, Mediterannean Sweet Oranges, or Villa Franca Lemons.

If you want an Orange Grove, it will pay you to see the Orange Grove Tract and see what has been accomplished there in one year, and see the kind of care trees will have if I plant them and care for them.

Irrigating and domestic water delivered under pressure, one inch to each eight acres of land.

Investigate all the advantages of the Orange Grove Tract before you buy.

A part of this Tract is in the city limits of Pomona and a part just outside the limits.

JOHN E. PACKARD, Pomona, Cal.

For particulars call on or address

LOS ANGELES LAND BUREAU,

238 W. First st. Southeast Corner Broadway, Los Angeles, Cal.

PHILANTHROPY!

Having made all the money we want we propose, during 1891, to extend an opportunity to our friends to participate with us in the benefits. With this laudable ideal in view we have reduced the price of our unequalled

ORANGE AND GRAPE LAND

FROM $200 PER ACRE TO

$80 AND $100 PER ACRE,

And to people who will improve the land and plant fruit trees and vines the first year we make a discount of 20 per cent. All we ask you to pay now is

$10 PER ACRE,

Giving you two, three and four years in which to pay the balance. Liberal discount to cash customers.

WATER—Abundant.

LOCATION—San Bernardino County, five miles north of Riverside, five miles west of the city of San Bernardino.

SOIL—Rich, sandy loam.

ALTITUDE—1100 feet; almost frostless.

We have 20,000 acres left of this fine orange land and want every acre planted in fruit trees and vines before the last day of next June, and propose to make this the

PRIZE COLONY.

THINK OF IT! The very best orange land in the heart of the orange belt, for Sixty-four to Eighty dollars per acre, and on such terms! Go to Riverside, five miles south of us, or to Redlands, ten miles east of us, and you will find that you must pay $250 to $400 per acre, for land much inferior to ours.

EXCURSION

Every Friday morning on the Santa Fé Railroad to Rialto, personally conducted by L. M. Brown, to show these elegant lands. Fare for round trip, $1.90, and to every purchaser of land the cost of railroad ticket is deducted from first payment.

For further particulars, maps, etc., apply to

L. M. Brown.

132 N. SPRING ST., Los Angeles, Cal., or

Semi-Tropic Land & Water Co

RIALTO, CALIFORNIA.

BULLETIN.

A No. 7-5 Hole Range $10.

SEE MY STOCK

And get my prices before you buy.

I have Something Handsome to show you.

NO FINER STOVES MADE!

Stoves especially adapted for this climate.

STOVES SOLD ON INSTALLMENTS!

Send for Illustrated Circular and Price List to

F. E. BROWNE,

136 S. MAIN ST.

REMOVAL.

GEORGE J. BINDER,

(FORMERLY OF 223 BROADWAY)

Has removed to 310 S. Spring st., with a complete line of Fancy Furniture, Reed and Rattan Goods, Easy Chairs, Rattan Couches, Rockers, Sewing Chairs, Smokers, Fancy Workstands, etc.

CHILDREN'S CARRIAGES A SPECIALTY.

SOUTH FIELD WELLINGTON

Selected Lump Coal,

—(The Best Domestic Coal in this Market)—

WHOLESALE AND RETAIL.

Oak, Pine and Juniper Wood Sawed and Split to Order.

HANCOCK BANNING,

Importer of South Field Wellington and Foreign Steam Coal.

Yard, 835 North Main St. TELEPHONE 1061. Office, 130 W. Second St. TELEPHONE 84.

WORKS:

SAN FERNANDO & RAILROAD STS. AND MAGDALENA AVE.

Los Angeles Pipe Manufactory

J. D. HOOKER & CO.

MANUFACTURERS OF

RIVETED SHEET IRON WATER PIPE

AND DEALERS IN WROUGHT GAS AND WATER PIPE AND PIPE FITTINGS

LOS ANGELES CAL.

BUSINESS.

Money, Stocks and Bonds.

By Telegraph to The Times.

NEW YORK, Jan. 23.—MONEY—On call, easy; closing offered at 3 per cent.

PRIME MERCANTILE PAPER—6@8.

STERLING EXCHANGE—Quiet, steady; 60-day bills, 4.84; demand, 4.86½.

NEW YORK, Jan. 23.—The stock market was a little more active today in the general list, the increased animation being accompanied by lower prices, however, throughout almost the entire day. The close was heavy at the lowest prices of the day.

Government bonds were steady.

The Post says: The only feature of the market this morning was the active selling of silver bullion certificates, of which the sales up to 11:30 a. m. were 370,000 ounces, against 267,000 ounces in the whole day yesterday. In the first hour they declined to 103. The selling was evidently on the part of speculators who began to think that there were would be no financial legislation by this Congress, at least none to help the price of silver.

NEW YORK STOCKS AND BONDS.

[In the quotations below, where two sets of figures appear, thus: "Central Pacific, 34—34½," the first figures refer to the noon quotations, and the last to the closing quotations.]

NEW YORK, Jan. 23.

U. S. 4s, reg	120½	N. Pacific	27⅜—27¼
U. S. 4s, coup	120	N. P pref	70¾—70⅝
U. S. 4½s, reg	103	N. W	105¾—105¼
U. S. 4½s, c up	103	N. W pref	134
Pacific 6s	105—109	N. Y. Cen	100¼
Am. Cotton Oil	20¾	North Am	15—15½
A. T. & S. F	29⅜	Or. Imp	26¾
Am. Express	115	Or. Nav	75—77
Can. Pacific	75¼	Or. S. L	21¾
Can. Southern	49	Or. Trans	40
Cen. Pacific	30	Pacific Mail	33¼
C., B. & Q.	89¾—88¾	Reading	32⅝
Del. & Lac	137¾	Rio G. W	29
D. & R. G.	19¾—18¾	Rock Isl.	69¾—69¼
Erie	19¾	St. Paul	53¾
Kan. & Tex	12¾	St. P. & O.	24¼—24
Lake Shore	107	Tex. Pac	15¾—14¾
Louis. & N	78¾	U. P	45¾—44¾
Mich. Cen	91	U. S. Ex	68
Mo. Pacific	63¾	W.-Fargo	140
		West Un	79—78½

NEW YORK MINING STOCKS.

NEW YORK, Jan. 23.

Alice	1 85	Horn Silver	2 85
Adams Con	1 65	Iron Silver	1 10
Amador	1 00	Mexican	2 00
Aspen	6 00	Mt. Diablo	2 00
Barcelona	1 50	Mono	45
Belle Isle	2 20	Navajo Queen	15
Best & Bel	2 35	N. Belle Isle	75
Bodie	1 00	N. Com'n'w'lth	85
Colo. Con	1 00	Ontario	29 00
Cal. & Hecla	1 00	Occidental	75
Chollar	2 25	Ophir	2 85
Con. Cal & Va	3 75	Phoenix Ariz	88
Commonw'th	1 00	Plymouth	1 25
Crown Point	1 80	Potosi	6 75
Deadwood	1 00	Savage	2 00
Belmont	1 00	Sierra Nevada	1 60
Diablo	2 10	Standard	1 35
Eureka Con	2 75	Sutter Creek	1 10
Gould & Curry	2 65	Smal Hopes	1 00
Hale & Nor	1 60	Union Con	1 50
Homestake	8 25	Yellow Jacket	1 60
		Nevada	1 60

SAN FRANCISCO MINING STOCKS.

SAN FRANCISCO, Jan. 23.

Alpha Con	80	Gould & Curry	2 50
Alta	60	Hale & Nor	1 45
Belcher	1 24	Mexican	2 15
Best & Bel	2 55	Nevada	1 70
Bu wer	10	Locomotive	5
Challenge Con	1 50	Ophir	8 20
Chollar	2 10	Peer	10
Crocker	10	Peerless	10
Con. Virginia	3 85	Potosi	4 50
Con. Imp	10	Savage	2 15
Confidence	3 25	Sierra Nevada	1 70
Con. Cal. & Va	3 65	Silver King	20
Crown Point	1 20	Union Con	1 90
		Yellow Jacket	2 20

Bar Silver.

SAN FRANCISCO, Jan. 23.—BAR SILVER—1.03@1.04 per ounce.

NEW YORK, Jan. 23.—BAR SILVER—1.03 per ounce.

LONDON, Jan. 23.—BAR SILVER—47½d per ounce.

Boston Stocks.

BOSTON, Jan. 23.—Closing—Atchison, Topeka and Santa Fé, 28¾; Chicago, Burlington and Quincy, 88¼; Mexican Central common, 23¾; San Diego, ...

London Money Markets.

LONDON, Jan. 23.—CONSOLS—Closing: Money closed 97 3-16; do. account, 97¼; U. S. 4s, at 122¼; do 4½s, at 105¼; money, at ¾@1 per cent.

Grain.

CHICAGO, Jan. 23.—GRAIN—Speculative trading in wheat was fair. The opening was ¾c lower, and the shorts took advantage of the decline and bought. The demand proved sufficiently strong to advance prices 1⅜c above inside figures. At the higher prices fair quantities of wheat were bought and lower prices again came on the market, and the closing was ¾c higher than yesterday's closing. Receipts were 230,000 bushels; shipments, 171,000 bushels. Closing quotations: Cash, 88¼; May 94; July, 89¾. CORN—Steady. Cash, at 49; May, 51⅝@ 1⅝. OATS—Steady Cash, at 43⅜; May, at 45⅜@45⅝. BARLEY—Firm, at 78. RYE—Quiet, at 71.

LIVERPOOL, Jan. 23.—WHEAT—Unchanged; No. 2 winter, 7s 6¾d, steady; do Spring, 7s 8¼d, steady. Corn, Demand poor for spot and fair for futures. Spot, at 5s 6d, steady; January, new, 5s 4d, steady; February, 5s 4d, steady.

SAN FRANCISCO, Jan 23.—WHEAT—The market was quiet, easy; buyer, for season, 1.42½; buyer, '91, 1.48¼. BARLEY—Market neglected; buyer, season at 1.10⅝; buyer, season '91, 1.53¾. CORN—Cash, at 1.50@1.35.

Pork.

CHICAGO, Jan. 23.—MESS PORK—Steady Cash, quoted at 9.87½; May, 10.35.

Lard.

CHICAGO, Jan. 23.—LARD—Steady. Cash, 5.65; May, quoted at 6.07½.

Dry Salted Meats.

CHICAGO, Jan. 23—DRY SALTED MEATS—Shoulders, quoted at 4.10@4.15; short clear, at 4.95@5.05; short ribs, at 4.75.

Petroleum.

NEW YORK, Jan. 23.—PETROLEUM—The market was higher; spot Pennsylvania oil, closed at 73¼; February, at 77¼.

Whiskey.

CHICAGO, Jan. 23.—WHISKEY—1.14.

Live Stock.

CHICAGO, Jan. 23.—CATTLE—Receipts, 9,000. The market was steady. Steers, at 3.75@5.35; cows, at 1.00@2.85; stockers at 2.20@2.70.

HOGS—Receipts, 42,000. The market was weak lower. Rough and common light mixed, 3.35@3.45; fair to good packers, 3.50@3.55; prime heavy and butcher weighs, 3.60@3.65; light, 3.50@3.65.

SHEEP—Receipts, 7,000. The market was slow, lower. Natives sold at 3.75@5.25; Westerns at 4.25@5.10; Texans at 3.75@4.40.

New York General Markets.

NEW YORK, Jan. 23.—COFFEE—Options closed steady, 15 points up to 5 down. Sales were 3 4.400 bags, January quoted at 17.00@17.05; February, at 16.65@16.60; March, at 16.2 @16.25; April, 15.65@15.70; May, 15.65@15.70; June, not quoted; September, not quoted. Spot Rio, firm; fair cargoes, at 19; No. 7, at 17½.

SUGAR—Raw, firm. Sales, 2,011 bags centrifugals, 96 test, at 3¼; C and F 489 bag; molasses, 87 test, at 2 9-16; C and F cargo centrifugals, 96 test, at 3 5-16, and F refined quiet and steady.

HOPS—Easy, quiet; Pacific Coast, at 39@36.

COPPER—Dull; Lake, January, at 14.50.

LEAD—Unsettled; domestic, 14.35.

TIN—Easier; straits, 20.15; plates, nominal.

Wool.

NEW YORK, Jan. 23.—WOOL—Market is steady; domestic fleece, 32@37.

PHILADELPHIA, Jan. 23—WOOL: Quoted firm and unchanged; Montana, 18@23c; Territory, 16@22c.

BOSTON, Jan. 23.—WOOL—Territory wools firm, fine selling at 60@63, clean fine medium 58@60, and medium 53@55. Oregon wools, 17@23. California, spring, 17@24; fall, 15@21.

SAN FRANCISCO, Jan. 23.—WOOL—Eastern Oregon and Washington per pound 14@20c, spring; valley, do., 20@26c, fall; San Joaquin and Southern free, 10@14c, do. defective, 8@10c; northern lamb, 16@17c; do. defective, 14@15c.

The New York Fruit Market.

NEW YORK, Jan. 23.—The improvement noted recently in the demand for California dried fruits seems to have rather more headway. There is no more convincing evidence that the western trade wants peaches, apricots and prunes from this quarter, and the demand from eastern interior points is also picking up somewhat. On two carloads of peaches offers were made here that come within ¼c of the holders' figures, and an advance of ¼@¾c is made on actual sales.

In Philadelphia this week apricots are decidedly strong, with a tendency toward 20c for good average quality. It is doubted that really desirable prunes can be picked up at prices as low as some parcels were offered a short time ago.

SAN FRANCISCO MARKETS.

SAN FRANCISCO, Jan. 23.—[Special to THE TIMES.] Eggs are becoming scarcer and are firm at advanced quotations. There are no eastern eggs to speak of in the market. California ranch are up to 28c per dozen, with some reported sales at 30c. Butter is also firmer, although there is no change in prices.

Oranges continue to come in by sea and rail, and the market is overstocked. Two carloads of Texas bananas arrived this morning, the first of the kind which have ever been put on this market. Potatoes are still weak at lower prices. Dried fruits are weak, with poor inquiries.

The wheat market is steady and moderately active for shipping grades. Supplies are liberal and quotations are unchanged. Feed barley is firm and the demand fair. Brewing grades are quiet. Oats are dull and prices unchanged. The other cereals are unchanged.

Produce.

FLOUR—Family extra, 4.15@4.25; superfine, 3.00@3.25.

WHEAT—Shipping, at 1.37½; milling, at 1.42½. No. 1 white, at 1.36¼.

BARLEY—No. 1 feed, quoted at 1.51¼@1.52½; brewing, at 1.55@1.57½; ground, at 1.32½@1.33½.

CORN—Steady, at 1.37½@1.38¾.

OATS—New, at 1.87½@2.10.

HAY—Wheat, quoted at 13.00@19.00; oat, 14.00@14.60; barley, 12.00@15.00; clover at 9.0@11.00; alfalfa, 13.00.

BUTTER—Fair to choice, quoted at 27@36c.

EGGS—California ranch, 26@27½c.

HONEY—White comb, quoted at 11@15c; amber, at 8@10c.

MUTTON—Quoted at 8@9c.

Vegetables.

POTATOES—Quoted at 70c@1.45; select, at 2.00@3.00; sweet, in sacks, at 62½@75c; boxed, at 1.50@2.50.

MUSHROOMS—At 15@17½ for common; 25 for buttons.

GREEN PEAS—At 4@7c per pound.

STRING BEANS—At 10@15c.

TOMATOES—At 1.00@1.50 per box.

TURNIPS—At 75c per ctl.

BEETS—At $1 per sack.

CARROTS—Feed, at 30@40c.

PARSNIPS—At $1.25 per ctl.

CABBAGE—At 50@60c.

GARLIC—At 8@9c per pound.

SQUASH—Marrowfat, at $12.00 per ton; summer squash, 1½c a pound.

ONIONS—Silver skins, 3.00@3.10; common, 2.50@3.00.

ASPARAGUS—At 20@25.

GREEN PEPPER—At 6@8.

Fruits.

PERSIMMONS—At 50@75c per box.

GRAPES—At 40@1.00 per box; dried at 3¼@3¾c.

APPLES—40@1.75 per box for common, 1.00@1.50 for choice; lady apples, 1.00@1.50.

PEARS—At 50@1.00 per box.

LIMES—Mexican, 5.00; California, 50@75c for small, 1.5 @1.75 per large box.

LEMONS—Sicily, 5.50@6.00; California, 1.00@3.00 per box.

ORANGES—Vacaville sold at 75c per small box; Riverside Navels, at $3.00@3.50; Riverside seedlings 1.75@2.25; Mandarin, 25@50c per box; Los Angeles seedlings, $1.00@1.75; Navels, $2.00@3.00.

BANANAS—At 1.50@2.50 per bunch.

PINEAPPLES—At 4.00@5.00 per dozen.

CRANBERRIES—At $12@18 per bbl.

RAISINS—London layers, quoted at 1.75@1.85; three crown, at 1.40@1.50; two crown, at 1.15@1.25.

LOS ANGELES MARKETS.

The scarcity in the butter market will be relieved today by the steamer Bonita, which is expected from Cayucos and Port Harford with large consignments. Eggs are unchanged here, but are wanted in San Francisco, to which place shipments will probably be made.

Provisions.

HAMS—Rex, 11½; Crown, 12¾; Lily, 12¾.

BACON—Rex, 10½; Crown, 11¾; Lily, 11¾; heavy, 9; medium, 10.

DRIED BEEF HAMS—11¾.

SALT PORK—8¾.

LARD—Refined 3s, 9c; 5s, 8¾; 10s, 8¼; 50s, 8; tierces, 7¾; Pure Leaf, 2c higher all round.

Produce.

POTATOES—Home grown, $1.30; Northern Burbanks, 1.50@1.60; Early Rose, (seed) $1.40@1.50; sweet, 1.25@1.35.

BEANS—Pink, 2.50@3.00 Limas, 4.50; navy small, 3.50; Garvanzas, 5@5.50.

ONIONS—Local, 100 lbs, 4.50.

FRESH VEGETABLES—Cauliflower, 75c per doz.; cabbage $1.10 per 100 lbs.; tomatoes, $1.25@$1.50 per box.

Dairy Products.

BUTTER—Fancy roll, 70@75; choice, 62½@65c.

CHEESE—Eastern full cream, 14; small, 15; hand 15; full cream California, 13@14c.

Mill Products.

The following quotations are for carload lots. Retail prices 10 cents per cental additional.

FLOUR—Los Angeles XXXX, 4.20 per bbl.; Capitol Mills, 4.20; Crown, 4.75; Sperry's 4.75; Victor, 4.60; Superfine, 3.00 (net.)

MILL FEED—Bran, per ton, 26; shorts, 28; corn, per cental, 1.35; rolled barley, 1.70; mixed feed, 1.45; screenings, 1.25; feed meal, 1.45.

GRAINS—Oats: No. 1, 1.70; No. 2, 1.40. Corn: 1.35. Seed barley: per ton, 33.00. Wheat: No. 1, 1.40 per cental; No. 2, 1.30.

Poultry and Eggs.

POULTRY—Hens, 5.00; young roosters, 4.50; old roosters, 4.00@4.50; broilers, 4.00@4.50; ducks, 5.00@5.50; turkeys, 14@15c.

EGGS—Fresh ranch, 22@23c.

Honey and Beeswax.

HONEY—Extracted, 6@6½c; comb, 13c.

BEESWAX—19@21c.

Fruits and Nuts.

GREEN FRUITS—Apples, per box, $1.75@2.00, bananas (Honduras) 2.50@3.50 per bunch; watermelons, $2.50 per doz.

CITRUS FRUITS—Lemons, $3.25@3.50 per box; oranges, (Riverside Navals) 4.00 per box; mountain Navals, $3.50 per box; seedlings 2.00@2.50 per box.

DRIED FRUITS—Apricots, No. 1, 20c; nectarines, No. 1, 12c; peaches, No. 1, 20c; peeled, 27c; prunes (California French,) 10@12½c.

NUTS—Walnuts, Los Nietos, 10c; Los Angeles, 9c; Los Nietos soft shell, 12c; almonds, soft shell, 17c; paper shell, 19c.

RAISINS—London layers, 2.25; loose muscatel 3 crown, 2.00; 2 crown, 1.75; loose raisin, 7c per lb; sultana seedles, 10c.

Hawley, King & Co.

Would inform livery men and all parties who intend purchasing Vehicles, that they have received 34 Buggies, Phaetons, Surreys, Cabriolets and Rockaways of the latest shapes and coloring, manufactured by the COLUMBUS BUGGY CO.

These Vehicles have an excellent reputation. Call and inspect them.

Pears' is the purest and best Soap ever made.

Children Cry for Pitcher's Castoria.
Children Cry for Pitcher's Castoria.
Children Cry for Pitcher's Castoria.
Children Cry for Pitcher's Castoria.

Finest Prunes in the State at Jerue's, 138 and 138 N. Spring st.

While a test for air was going on in the O K mine at Moressa, Ill., yesterday, an explosion of fire-damp occurred and six miners were badly injured.

A Chance for the Ladies.

Mrs. J. Davidson 121 W. Third st. being about to remove from the city, will close out her entire stock of fashionable Millinery regardless of cost. Everything must be sold by February 1. Fixtures for sale.

Good morning
Have you used
PEARS' SOAP?

BANKS.

Security Savings Bank --- Capital, $200,000.

NO. 148 SOUTH MAIN STREET, LOS ANGELES, CALIFORNIA.

OFFICERS AND DIRECTORS.

F. N. MYERS.....
ISAIAS W. HELLMAN.....President Nevada Bank, San Francisco; President Farmers' and Merchants' Bank, Los Angeles.
ANDREW J. BOWNE.....President Fourth National Bank, Grand Rapids, Mich.; President Hastings National Bank, Hastings, Mich.
MRS. EMELINE CHILDS.....Executrix Estate of O. W. Childs deceased, Los Angeles, Cal.
H. W. HELLMAN.....Vice-President Farmers' and Merchants' Bank, Los Angeles.
S. A. FLEMING.....
T. L. DUQUE.....Capitalist and Wholesale Merchant, of Panama, Republic of Columbia.
A. C. R. GERS.....VICE-PRESIDENT.
MAURICE S. HELLMAN.....Of Hellman, Waldeck & Co., Wholesale Stationers, Los Angeles.
JAMES RAWSON.....Physician, Los Angeles.
J. A. GRAVES.....Of Graves, O'Melveny & Shankland, Attorneys, Los Angeles.
J. F. SARTORI.....CASHIER; also Vice-President First National Bank, Monrovia, Cal.

FIVE PER CENT. INTEREST PAID ON DEPOSITS.

The notice of the public is called to the fact that this bank has the largest paid-up capital of any Savings bank in Southern California, and only loans money on approved real-estate security; that among its stockholders are some of the oldest and most responsible citizens of the community; that, under the State law, the private estates of its stockholders are responsible for the total indebtedness of the bank. These facts, with care exercised in making loans, insure a safe depository for saving accounts. School teachers, clerks, mechanics, employes in factories and shops, laborers, etc., will find it convenient to make deposits in small amounts. CHILDREN'S SAVINGS DEPOSITS received in sums of 25 cents and upward. Remittances may be sent by draft or Wells, Fargo & Co's. Express.

CITIZENS BANK OF LOS ANGELES,

CORNER THIRD AND SPRING STREETS.

CAPITAL - - - - - - $200,000.

OFFICERS:

T. S. C. LOWE.....
I. W. BROTHERTON.....President.
F. D. HALL.....Vice-President.
.....Cashier.

DIRECTORS:

T. S. C. Lowe, H. L. Williams, C. F. Cronin, I. W. Hellman and T. W. Brotherton.

Transacts a general banking business; sells exchange; discounts notes; accepts accounts subject to check. Pays interest on time deposits.

GERMAN-AMERICAN SAVINGS BANK.

NO. 114 SOUTH MAIN STREET.

CAPITAL - - - - - - $100,000.

Interest Paid on Deposits. Real Estate Loans Made.

E. N. McDonald, President; Louis Lichtenberger, Vice-President; W. M. Sheldon, 2d Vice-President; M. N. Avery, Secretary; P. F. Schumacher, Assistant Secretary; Victor Ponet, Treasurer.

5 PER CENT PAID ON DEPOSITS.

Main Street Savings Bank and Trust Co.,

No. 426 SOUTH MAIN STREET, LOS ANGELES, CAL.

CAPITAL STOCK - - - - - - $200,000.

J. B. LANKERSHIM, Prest. F. W. DEVAN, Cashier. CHAS. FORMAN, Vice-Prest.

Deposits will be received in sums of from one dollar to five thousand dollars.

We declare a dividend in January and July, of each year.

Five per cent on term and from three to four on ord nary.

Money to loan on mortgages, Bonds and dividend-paying stocks bought and sold.

This bank is authorized by its charter to pay interest on deposits.

(INCORPORATED OCT. 28 1889.)

INCREASE OF TOTAL RESOURCES:

January 1st, 1890	
April 1st, 1890	$ 115,871.87
July 1st, 1890	191,715.92
October 1st, 1890	287,711.36
January 1st, 1891	324,804.46
	380,453.86

LOS ANGELES SAVINGS BANK.

138 NORTH MAIN ST.

Capital.....$100,000

L. C. GOODWIN.....President
W. M. CASWELL.....Secretary

I. W. Hellman, John E. Plater,
Robert S. Baker, J. B. Lankershim,
L. C. Goodwin.

Term deposits will be received in sums of $100 and over. Ordinary deposits in sums of $10 and over.

Money to loan on first-class real estate.

GEO. H. BONEBRAKE, President.
JOHN BRYSON, Sr., Vice-president.
F. C. HOWES, Cashier.
E. W. COE, Assistant Cashier.

LOS ANGELES NATIONAL BANK

UNITED STATES DEPOSITORY.

Capital.....$300,000
Surplus.....75,000

Total.....$375,000

DIRECTORS:

W. G. Cochran, Col. H. H. Markham,
Perry M. Green, John Bryson, Sr.,
H. Sinsabaugh, F. C. Howes,
Geo. H. Bonebrake, Warren Gillelen.

Exchange for sale on all the principal cities of the United States and Europe.

The National Bank of California,

Spring and Second sts., Los Angeles, Cal.

CAPITAL, $250,000.

BOARD OF DIRECTORS:

Thomas R. Bard, Dr. W. L. Graves, E. F. C. Klokke, Gen. M. H. Sherman, O. T. Johnson, Dan McFarland, Fred Eaton.

J. M. C. MARBLE, President.
O. H. CHURCHILL, Vice-President.
W. G. HUGHES, Cashier.
PERRY WILDMAN, Ass't. Cashier.

THE UNIVERSITY BANK OF

Los Angeles, No. 317 New High st.

Capital stock fully paid up.....$100,000
Surplus.....31,000
R. M. WIDNEY.....President
GEO. L. ARNOLD.....Cashier

DIRECTORS:

R. M. Widney, D. O. Mitimore, S. W. Little, C. M. Wells, L. H. Titus, C. A. Warner, L. J. Morrill.

General banking business, and loans on first-class real estate solicited. Buy and sell first-class stocks bonds and warrants. Parties wishing to invest in first-class securities on either long or short time can be accommodated.

FARMERS AND MERCHANTS

BANK OF LOS ANGELES, CAL.

Capital, paid up.....$500,000
Surplus and profits.....643,000

Total.....$1,143,000

OFFICERS:

ISAIAS W. HELLMAN.....President
HERMAN W. HELLMAN.....Vice-president
JOHN MILNER.....Cashier
H. J. FLEISHMAN.....Assistant Cashier

DIRECTORS:

L. L. Bradbury, Emeline Childs, J. B. Lankershim, C. E. Thom, C. Ducommun, H. W. Hellman, L. C. Goodwin, A. Glassell, I. W. Hellman.

STOCKHOLDERS:

W. H. Perry, J. B. Lankershim, Chas. Ducommun, Domingo Amestoy, Sarah J. Lee, Emeline Childs, Saran J. Loop, L. L. Bradbury, T. L. Duque, Jacob Kuhrts, Louis Polaski, F. Lecouvreur, Estate D. Solomon, Prestly C. Baker, L. C. Goodwin, Philippe Garnier, A. Haas, Cameron E. Thom, Oliver H. Ellis, Chris. Henne, Estate O. W. Childs, Andrew Glassell, Herman W. Hellman, Isaias W. Hellman.

THE CITY BANK.

NO 37 SOUTH SPRING ST.

Capital Stock, $300,000.

A. D. CHILDRESS, Pres dent.
JOHN S. PARK, Cashier.

DIRECTORS: W. T. Childress, J. J. S hallert, Jean S Park, Poindexter Dunn, E. E. Crandall, R. G. Lunt, A. D. Childress.

General banking. Fire and burglar proof safe deposit boxes rented at from $5 to $25 per annum.

STATEMENT OF THE CONDITION of the LOS ANGELES NATIONAL BANK

—OF—

LOS ANGELES, CALIFORNIA,

December 19, 1890.

RESOURCES:

Loans and discounts		$ 918,827.27
Banking house and fixtures		173,040.04
Government bonds	436,500.00	
Due from banks	319,307.50	
Cash on hand	250,507.20	
		1,006,314.70
Total		$2,094,082.01

LIABILITIES:

Capital	$ 500,000.00
Surplus	77,500.00
Undivided profits	40,500.12
National bank notes outstanding	449,000
Deposits	1,431,086.89
Total	$2,094,086.01

FIRST NATIONAL BANK

OF LOS ANGELES.

Capital Stock.....$250,000 00
Reserve.....25,000 00

UNITED STATES DEPOSITORY.

E. F. SPENCE.....President
J. D. BICKNELL.....Vice-president
J. M. ELLIOTT.....Cashier
G. B. SHAFFER.....Assistant Cashier

DIRECTORS:

E. F. Spence, William Lacy,
J. D. Bicknell, J. F. Crank,
S. H. Mott, H. Maburry,
J. M. Elliott.

SOUTHERN CALIFORNIA NATIONAL BANK.

NADEAU BLOCK, Cor. First and Spring sts. Los Angeles, Cal.

L. N. BREED, President.
W. F. BOSBYSHELL, Vice-President.
C. N. FLINT, Cashier.

PAID-IN CAPITAL.....$200,000
Surplus and undivided Profits.....20 0.0

DIRECTORS:

D. Remick, Thos Goss, W. H. Holliday,
L. N. Breed, H. T. Newell, H. A. Barclay,
Silas Holman, M. Hagan, Frank Rader,
E. C. Bosbyshell, W. F. Bosbyshell.

CALIFORNIA BANK,

Cor Broadway and Second, Los Angeles.

Paid up Capital.....$300,000
Surplus.....20,000

DIRECTORS:

Hervey Lindley, J. C. Kays, E. W. Jones, G. W. Huges, Sam Lewis.

OFFICERS:

H. C. Witmer, Pres. | T. J. Weldon, Cashier.
J. Frankenfeld, V. P. | M. Witmer, Asst. C'shr.

STATEMENT SHOWING THE financial condition of the SECURITY SAVINGS BANK AND TRUST COMPANY

of Los Angeles, Cal., on the morning of the 1st day of January, 1891.

RESOURCES:

Bonds and stocks	$ 34,312.50
Loans	371,912 75
Expenses	4,357.42
Mortgage tax	1,432.55
Furniture and fixtures and vault	5,804.37
Other assets	2,0..1.62
Cash	20,890.76
Due from banks	108,440.47
	549,152.44

LIABILITIES:

Capital stock (paid in)	$ 75,500.00
Reserve fund	2,000.00
Profit and loss and interest collected	17,907.66
Deposits	453,190 66
Totals	$548,598.34

City Advertising.

[OFFICIAL.]

Notice of Street Work.

NOTICE IS HEREBY GIVEN that on MONDAY, THE 12TH DAY OF JANUARY, A. D. 1891, the Council of the City of Los Angeles, did, at a regular meeting, adopt an ordinance of intention to grade, gravel and curb, the curb to be of redwood, the intersection of MAPLE AVENUE AND TWENTY-THIRD STREET, in the city of Los Angeles, according to plans and specifications on file in the office of the City Clerk for making graveled streets and constructing Redwood curbs, to which said ordinance No. 901 reference is hereby made for further particulars.

E. H. HUTCHINSON,
Street Superintendent.

By F. L. BALDWIN, Deputy.

[OFFICIAL.]

Notice of Street Work — Sewers.

NOTICE IS HEREBY GIVEN that on MONDAY, THE 19TH DAY OF JANUARY, A. D. 1891, the Council of the City of Los Angeles did at a regular meeting adopt an ordinance of its intention to construct a public sewer on SOTELLO STREET, in the city of Los Angeles, from the sewer in Main street to a point 100 feet easterly of the east line of San Fernando street according to plans and specifications on file in the office of the City Clerk for constructing sewers, to which said ordinance No. 902 reference is hereby made for further particulars.

E. H. HUTCHINSON,
Street Superintendent.

By F. L. BALDWIN, Deputy.

Lines of Travel.

OCEANIC STEAMSHIP COMPANY.

Steamers running regularly from San Francisco to Honolulu, Tuitulia (Samoa) Auckland and Sydney. Tourists' round trip tickets from Los Angeles to Honolulu and return, $125.

S. S. Australia leaves S. F. Jan. 27, 2 p.m.
S. S. Zealandia leaves S. F. Feb. 5 3 p.m.

Next excursion leaves Los Angeles Jan. 22. Apply to H. R. Rice, Special Tourist Agent O. S. S. Co., 124 W. Second st., Los Angeles, or C. H. White, Ticket Agent S. P. Co., 200 S. Spring st.

Lines of Travel.

SOUTHERN PACIFIC COMPANY.

IMPORTANT CHANGE OF TIME.

SUNDAY, DEC. 28, 1890.

Trains leave and are due to arrive at Los Angeles (Arcade Depot, Fifth street daily as follows:

Leave for	DESTINATION.	Arr. from
3:30 p.m.	Banning	10:15 a.m.
5:10 p.m.	Banning	10:00 p.m.
9:05 a.m.	Colton	4:20 p.m.
3:50 p.m.	Colton	10:00 p.m.
5:10 p.m.	Colton	10:15 a.m.
5:10 p.m.	Deming and East	10:00 p.m.
5:10 p.m.	El Paso and East	10:00 p.m.
5:40 p.m.	Pomona	9:37 a.m.
9:25 a.m.	L. Beach and San Pedro	3:27 p.m.
5:12 p.m.	L. Beach and San Pedro	8:15 a.m.
10:40 p.m.	Ogden and East, 1st class	7:25 a.m.
1:35 p.m.	Ogden and East, 2d class	2:55 a.m.
10:40 p.m.	Portland, Or	7:25 a.m.
9:05 a.m.	Riverside	10:15 a.m.
3:50 p.m.	Riverside	10:00 p.m.
5:10 p.m.	Riverside	4:20 p.m.
9:05 a.m.	San Bernardino	10:15 a.m.
5:10 p.m.	San Bernardino	4:20 p.m.
	San Bernardino	10:00 p.m.
	Redlands	10:15 a.m.
9:05 a.m.	Redlands	4:21 p.m.
3:50 p.m.	Redlands	10:00 p.m.
1:35 p.m.	San Fran & Sacramento	7:25 a.m.
10:40 p.m.	San Fran & Sacramento	2:55 p.m.
9:37 a.m.	Santa Ana & Anaheim	8:55 a.m.
5:03 p.m.	Santa Ana & Anaheim	4:04 p.m.
1:35 p.m.	Santa Barbara	2:55 p.m.
7:25 a.m.	Santa Barbara	9:01 p.m.
9:20 a.m.	Santa Monica	11:57 p.m.
1:17 p.m.	Santa Monica	4:28 p.m.
5:07 p.m.	Santa Monica	8:34 a.m.
10:10 a.m.	Santa Monica	4:20 p.m.
4:40 p.m.	Tustin	8:43 p.m.
4:40 p.m.	Whittier	8:43 a.m.

Local and through tickets sold, baggage checked, Pullman sleeping car reservations made, and general information given upon application to J. M. CRAWLEY, Asst. Gen. Pass. Agt., No. 200 S. Spring st., cor. Second. CHARLES SEYLER, Agent at Depots.

Sundays excepted.

RICHARD GRAY, Gen. Traffic Mgr.
T. H. GOODMAN, Gen. Passenger Agt.

SOUTHERN CALIFORNIA RAILWAY CO. (Santa Fe Route.)

IN EFFECT SUNDAY, NOVEMBER 23 1890.

LEAVE.	LOS ANGELES.	ARRIVE.
*12:15 p.m.	Overland	*3:05 p.m.
*8:11 a.m.	San Diego Coast Line	*1:15 p.m.
*3:20 p.m.	San Diego Coast Line	*9:10 p.m.
*8:30 a.m.	Azusa and Pasadena	*7:40 a.m.
*11:50 a.m.	Azusa and Pasadena	*9:55 a.m.
*1.25 p.m.	Azusa and Pasadena	*2:05 p.m.
*4:00 p.m.	Azusa and Pasadena	*5:37 p.m.
*5:22 p.m.	Azusa and Pasadena	*8:40 p.m.
*12:15 p.m.	Pasadena	*3:00 p.m.
*7:45 a.m.	Pasadena	*9:55 a.m.
*8:30 a.m.	San Bernardino via Pasadena	*9:55 a.m.
*12:15 p.m.	San Bernardino via Pasadena	*3:00 p.m.
*4:00 p.m.	Pasadena	*6:30 p.m.
*11:00 a.m.	Rivers de & San Bernardino via Orange	10:15 a.m.
*4:00 p.m.	Riverside via Pasadena	*10:15 a.m.
*7:30 a.m.	Riverside via Orange	*5:50 p.m.
*11:00 a.m.	Redlands via Orange	*10:15 a.m.
*4:00 p.m.	Redlands via Pasadena	*6:30 p.m.
*12:15 p.m.	Redlands via Mentone	*3:00 p.m.
†4:00 p.m.	Redlands via Mentone	*5:50 p.m.
*11:00 a.m.	San Jacinto via S. Bdno	10:15 a.m.
*12:15 p.m.	San Jacinto via Orange and East Riverside	*6:30 p.m.
*11:00 a.m.	Santa Ana	*3:50 p.m.
*8:18 a.m.	Santa Ana	*1:15 p.m.
*3:20 p.m.	Santa Ana	*5:50 p.m.
	Santa Ana	*9:00 p.m.
*5:05 p.m.	Santa Ana	*8:50 a.m.
*3:20 p.m.	Escondido via 21st Ln	*1:15 p.m.
*10:15 a.m.	Redondo Beach	*3:20 a.m.
*4:45 p.m.	Redondo Beach	*3:50 p.m.
*10:15 a.m.	Port Ballona	*3:40 p.m.

*Daily. †Daily except Sunday. ‡Sundays only. ED CHAMBERS, Ticket Agent, First-street depot. CHAS. T. PARSONS, Ticket Agent, 129 North Spring street.

Depot at foot of First street.

PACIFIC COAST STEAMSHIP CO.

Goodall, Perkins & Co., General Agents, San Francisco.

Northern routes embrace lines for Portland, Or., Victoria, B.C., and Puget Sound, Alaska, and all coast points.

SOUTHERN ROUTE.

Time Table for January, 1891.

LEAVE SAN FRANCISCO.

Port Harford, Santa Barbara, San Pedro, San Diego	S. S. Pomona, Jan. 3, 11, 19, 27, and Feb. 4.
For	S. S. Corona, Jan. 7, 15, 23, 31, and Feb. 8.
Redondo	S. S. Eureka, Jan. 5, 13, 21, 29, and Feb. 6.
San Pedro and Way Ports	S. S. Santa Cruz, Jan. 2, 9, 17 25 and Feb. 2.

LEAVE SAN PEDRO.

For	S. S. Pomona, Jan. 5, 13, 21, 29, and Feb. 6.
San Diego	S. S. Corona, Jan. 1, 9, 17, 25 and Feb. 2

LEAVE SAN PEDRO.

For	S. S. Corona, Jan. 3, 11, 19 27, Feb. 4.
San Francisco, Port Harford, Santa Barbara	S. S. Pomona, Jan. 7, 15, 23, 31,

PASADENA.

YESTERDAY'S EVENTS.

Friday's Budget of Local News.

BYRON'S BIRTHDAY CELEBRATED

An Intellectual and Social Feast—At the Raymond—The Howard Reception—Notes and Brevities.

Byron's birthday was most fittingly commemorated Thursday evening by the Shakespeare Club, which gave a public meeting at the residence of Mrs. H. G. Bennett of Orange Grove avenue. Each member was privileged to invite one friend. As a result the large parlors were comfortably filled by an enthusiastic and intellectual audience.

The meeting was called to order by Mrs. Dr. Shults, president of the club. A programme arranged with special reference to the occasion followed. Miss Hattie C. Stacey sang a contralto solo, "Maid of Athens," one of Byron's familiar poems. The principal paper of the evening was read by Mrs. Willard, the club secretary. It had to do with Byron, but only the generous deeds of his life were touched upon. The subject was handled very skillfully, the lines being charmingly penned. Miss Gahr and Miss Elliott followed with selections from the poet's works, at the same time placing garlands and flowers upon his bust. The "Prayer of Nature" was read by Mrs. Bandini, Mrs. Theodore Coleman read Byron's description of Spain, Mrs. Bennett playing appropriate musical interludes on the guitar. Other readings followed by Mrs. Merwin and Miss Thompson.

An hour of social enjoyment followed, which included a rich spread of refreshments. The parlors were very tastefully decorated in honor of the occasion. The club will hold its next public meeting on Shakespeare's birthday, which falls on April 25.

ON THE HIGHLANDS.

A Delightful Reception Thursday Evening.

Mr. and Mrs. Howard very pleasantly entertained a party of friends at their beautiful residence on the Highlands Thursday evening. The house was charmingly decorated with a profusion of flowers, and everything was conducted on a liberal scale. The evening passed with music and dancing, interspersed with elaborate refreshments.

The following musical programme was rendered:

Piano solo—Miss Marriner.
Violin solo—Miss June Reed.
Vocal solo—"My Lady's Bower"—Miss Graham.
Vocal solo—Mrs. Clapp.
Piano solo—Miss Louise Howard.
Vocal solo—"Shepherd's Song"—Miss Graham.
Violin solo—"Nearer My God to Thee"—Miss Reed.
Piano Solo—"On the Rhine"—Miss Marriner.
Vocal solo—"In an Old Garden"—Miss Dane.
Vocal solo—"Annie Laurie"—Mrs. Clapp.

Among those present were:

Mr. and Mrs. Howard, Miss Howard, Miss Bessie Howard, Mrs. J. Judah, New York; Mrs. Dr. Leverance, Greenfield, Mass.; Mrs. R. Shuman, Mr. and Mrs. Rowan, Mr. and Mrs. and Miss Marriner, Mrs. and Miss Graham, Misses Rigg, Mr. and Mrs. Maguire, Mr. and Mrs. Ezra Dane, Miss Dane, Miss Alice Dane, George Dane, Mrs. Brown, Mr. and Mrs. W. B. Clapp, Lyman Craig, B. O. Kendall, Miss Coleman, Miss Reed, Miss Lamson, E. G. Judah, F. M. Seamans.

AT THE RAYMOND.

As Things Go on the Hill—Thursday's Cotillon.

The progressive cotillon at the Raymond Thursday night was as enjoyable as these events always are. There were five favor figures. The favors were novel and pretty and some of the fancy figures new and striking in effect. Mr. Scharff led. Dancing was continued until after midnight. Refreshments were served during the evening. Those dancing were: Mrs. Parks, Mr. and Mrs. Owen, Mr. and Mrs. Sargent, Mrs. Harding, Miss Wilde, Mrs. Winslow, H. Merrill, C. Merrill, G. Howard, Miss Farr, E. Howard, Miss Culbreth, C. A. Scharff, Miss Garvey, Mr. Halstead, Miss Merrill, Mr. Bell, Miss Emery, Miss Mudge, Miss Hollister, W. Wetherby, Miss Hickman, Mr. Van Doren, Mr. Kayser, Mr. Polley, Miss Cody, Mr. Hill, Miss Hatch, Mr. Shoemaker, Miss Marsh; Mr. A. Scharff, Miss Wright, Mr. Stenger, Miss Cooley, Mr. Jewett, Miss Shoemaker, Mr. Garland, Mr. and Mrs. Gilmore, Miss Lowe, Mr. Barry, Miss Magargee, Mr. Osborn, the Misses McNally, Mr. Workman.

A MURDERER.

Officers Notified to Look Out for a Bad Man.

The following dispatch was sent to Constable Butterworth yesterday from San Bernardino by Sheriff E. C. Seymour of that county:

"Arrest for murder Robert Arnold, age 28 to 30 years, weight 135 pounds, height about 5½ feet, light or brown hair, gray eyes, light or sallow complexion, face sunburned, sunken eye, smooth face, No. 6 boot or shoe, wore dark gray or dark-colored suit of clothes, has peculiarity in left foot, throwing it slightly while walking. Walks with elbows out. Had No. 44 and 45 Colt's revolvers, open-face gold watch with whistle for charm, and about $100. May buy new clothes. Clothes must be torn, and hands and face scratched, as he has been chased through mountains and thick brush for three days. Left his tracks yesterday in mountains west of Cajon going west. Governor offers heavy reward."

Here is a chance for our amateur detectives to distinguish themselves, and make some money.

May Prove Fatal.

Mr. Wilson of the firm of Halstead & Co., the South Pasadena dairymen, is in a critical condition as the result of his late encounter with a ferocious bull. Thursday night a severe reaction set in, and the physicians are extremely anxious as to the result. Two ribs were fractured, each in two places. The leg was not broken, as at first feared, but that member was bruised so badly that circulation was almost entirely cut off. Hardly a spot on the body escaped being bruised. The injuries are naturally extremely painful.

Had His Leg Broken.

A 4-year-old son of George R. Coe, who has charge of the Oak Knoll ranch, had one of his legs broken below the knee on Thursday by a heavy box falling on it while the child was at play. The little fellow bore his sufferings bravely, and after the physicians had set the bones he rested quite comfortably. A speedy recovery is counted upon.

Stanley Coming.

John F. Bragg, the Pacific Coast manager for Henry M. Stanley, was in town yesterday working up the great explorer's lecture, which is booked for March 21 at Los Angeles. A number of subscriptions for tickets were taken, and a paper was left at the First National Bank where any persons desiring to secure seats can make application and have them reserved.

BREVITIES.

Yesterday's overland was three hours late.

The streets are lined with strangers daily.

Rev. Dr. Ormiston was up from Azusa yesterday.

Cards were the amusement at the Raymond last night.

Today's Council meeting will be held at the usual hour, 9:30 a. m.

Work is progressing on the Hotel Green tennis court south of the hotel. It will be a dandy.

Lieut. Steel of Company A, Los Angeles, was in town yesterday, the guest of Mr. Ocheltree.

A big Raymond excursion party is due today. The new arrivals will be treated to a full-dress hop this evening.

Mr. Bickford gave his closing talk at the First Congregational Church last night. His work here has been productive of much good.

Deputy Tax Collector Steen is laid up with with a severe attack of la grippe. Yesterday City Clerk Campbell attended to his duties.

The Catholic fair advertised to open on the 26th has been postponed until Tuesday, February 3, and will continue until the following Saturday evening.

Inspector C. H. Richardson was at work last night "gassing" a lot of plants lately brought from the East by Prof. Lowe and which have since been quarantined.

The Chestnut concert in the Universalist Church last night was well attended and much enthusiasm manifested over almost every number on the programme.

The late Mr. Swartout, who committed suicide at New Orleans, among other accomplishments, was credited with being one of the most skillful whist-players ever in this section.

The Knights of Pythias went to Alhambra Thursday evening and installed the officers of the lodge at that place. The return trip was made at a late hour after a very big evening.

The opening of Company B's new rooms will be an informal affair to which the public generally is invited. Special invitations will be sent to the commissioned officers of the regiment.

It is given out that Dr. Green has made definite plans for extending the Hotel Green to Kansas street, and that the work will soon be entered upon. Pasadena needs a few more men like the colonel.

The Athletic Club has removed the partition on the second floor of the old City Hall, thus transforming it into one large apartment well adapted to the requirements of a gymnasium. Numerous applications for membership have been made of late.

A horse belonging to the Campbell-Johnston ranch left the Raymond, where he had been driven Thursday night by a participant in the german, on his own accord and ran off. Yesterday it was reported that a gentleman living in the southern part of town had captured the animal and was waiting for the owners to make themselves known.

PASADENA MARKETS.

Retail Prices January 22, 1891.

POTATOES—Home grown, $1.35@$1.75; northern Burbanks, $1.75@$2.

ONIONS—Local, 5c. per lb.

BUTTER—Fancy roll, 70c@75c; choice, 60c.; pickle roll, 50c.

EGGS—Fresh ranch, 25c.

FLOUR—Los Angeles XXXX, $1.25 per sack; Crown, $1.40; Sperry's, $1.75 per bbl.

MILL FEED—Bran, $1.45 per 100 lbs; shorts, $1.60; rolled barley, $1.75; mixed feed, $1.60; feed meal, $1.50.

GRAIN—Oats, $3; seed barley, 1.75 per 100 lbs; wheat, $1.50@$1.60.

GREEN FRUITS—Apples, 3@4c. per lb; bananas, 50@40c. per dozen; strawberries, 12½@15c. per box; tomatoes, 3c. per lb; persimmons, 5c. per lb.

CITRUS FRUITS—Lemons, 15@25c. per dozen; Oranges (Riverside Navels,) 30@50c. per dozen; seedlings, 15@20c.

DRIED FRUITS—Apricots, 15@25c.; nectarines, 20c.; peaches, 20c.; peeled, 35c.; prunes (California French,) 15@20c.

J. W. Fox, while digging his sweet potatoes lately, at Downey, took from one hill, the product of one vine, forty-three pounds. They were of the yellow Carolina variety. In the patch he found one potato of last year's growth that weighed sixteen pounds, and a fourteen-pounder of this season's growth.

Banks.

PASADENA NATIONAL BANK.

Capital Paid up - - $100,000
Surplus - - - 6,700

I. W. HELLMAN, President.
E. F. SPENCE, Vice-President.
T. P. LUKENS, Cashier.
E. E. JONES, Assistant Cashier.

Agency for Los Angeles Savings Bank and Savings Bank of Southern California.

FIRST NATIONAL BANK.

President, F. M. GREEN.
Vice-President, R. F. BALL.
Cashier, A. H. CONGER.
Asst. Cashier, ERNEST H. MAY.

Capital paid up.....$100,000
Surplus.....60,000

A General Banking Business Transacted.

WILLIAM R. STAATS,
INVESTMENT BANKER AND BROKER.
Money to Loan. Insurance Effected.
Collections Made.
12 S. RAYMOND AVENUE.

McDONALD & BROOKS, SUCCESSORS to McDonald, Stewart & Co.,
REAL ESTATE AND LOANS.
Negotiate loans, rent houses, manage properties, make collections, pay taxes, etc.
References: banks or business men of the city.
No. 7 E. COLORADO ST.

Real Estate.

FOR SALE—3 COWS, CHEAP, AND milk route. 156 ADELLA AVE., Pasadena. 24

CITIZENS
OF PASADENA:
WE WANT YOUR ATTENTION
A FEW MINUTES,
AND THEN
WE WANT YOUR ORDER.
J. P. TAGGART & CO.,
311 AND 313
NEW HIGH ST.,
HAVE A
FIRST-CLASS LIQUOR STORE,
AND MAKE
A SPECIALTY
OF CATERING TO THE
FAMILY TRADE.
WE
HANDLE THE BEST
NATIVE WINES
AND BRANDIES TO BE HAD
IN CALIFORNIA;
OUR WHISKIES, COGNACS,
IMPORTED WINES,
LIQUEURS
AND CORDIALS ARE
THE BEST IN THE
MARKET.
WE WILL SHIP IN CASES,
OR KEGS
WITHOUT MARKS.
WRITE TO US FOR A PRICE LIST,
OR COME IN AND
SEE US.

ALHAMBRA.

Rain Anxiously Looked For—The Orange Crop—Personals.

ALHAMBRA, Jan. 23.—[Correspondence of THE TIMES.] The persistency with which the rain is withheld has had the effect of occasioning considerable apprehension in the minds of the farmers of the surrounding country, who fear light hay crops unless the much-needed moisture is forthcoming.

Few large sales of oranges are yet reported, although the general arrangements for shipping are being made. The unusual scarcity of Navels this year has created an extra demand for those of the seedling variety, and high prices will undoubtedly be realized in spite of the formation of combinations adverse to the interests of the grower.

The Tennis Club held its usual election of officers at Mrs. Rice's Wednesday.

Miss Blanche Goff visited Alhambra Sunday.

The funeral of Jesse Avis, an old and much respected citizen, took place from the Methodist Church on Sunday last. Mr. Avis was one of Alhambra's early settlers, and his death is mourned by a large circle of friends.

Hays Rice went North Monday.

The Misses Eddy are suffering from an attack of la grippe, and the Review will not make its accustomed appearance this week.

The marriage of Wiley Wallace to Miss Spear of Los Angeles, is announced for February 3.

Miss A. M. Phelan is numbered among the victims of la grippe, and is unable to perform her usual duties at the postoffice.

Redondo.

REDONDO, Jan. 23.—[Correspondence of THE TIMES.] Those of the daily visitors to Redondo who leave before sunset, miss one of the greatest attractions this lovely resort affords. Every afternoon the guests of the hotel gather on the verandas, and at the going down of the sun, the sight presented is gorgeous in the extreme. What could be more beautrful than a sunset on the ocean?

Many were noticed out in small boats today, the water being perfectly calm and air delightful.

Mrs. Hugh Glassell and Miss Violet Trudel are guests of Mrs. George J. Ainsworth. Misses Jennie and May Grenman of Lyonsville, Nev., are visiting friends at Redondo.

The following are registered at the Hotel: James L. Thompson, Troy, N. Y.; Spurgeon Riley, Walter S. Moore, Miss F. H. Schoemaker, Los Angeles; Miss Katherine Moore, Philadelphia; Frank L. Lucien, Jennie M. Lucien, Chicago; F. A. Mattingly, St. Louis, Mo. B.

THE PECAN NUT CULTURE.

Raised with Great Profit Where Tried.

[Ventura Press.]

Considerable profit is derived by growers who have set out the pecan nut. As high as $10 to $50 a tree has been realized, and where tried in Southern California they are found to do quite as well as other products.

Nearly all nut trees are somewhat difficult to transplant, and for this reason it is quite usual to put the nuts in the ground where they are expected to grow, or to transplant the trees when very small. As soon as they have grown of sufficient size to work they should be grafted or budded with scions from trees which bear large, thin-shelled nuts. It is claimed by those who have had experience, that the bearing may be hastened by budding or grafting from trees which have already borne several crops. Seedlings very often, if the nuts are well selected, produce well, but the nuts are very irregular in size. After the nuts have grown a few years the ground can be put in grass or hay and used for pasture, as they seem to thrive as well, if not better, when treated in this way than when cultivated.

The tree begins to bear six or eight years from planting and should be set out fifty feet apart.

E. J. Baldwin's Santa Anita rancho has 1200 acres in grapes, 16,000 lemon and orange trees, 2000 pomegranites, 3000 English walnut trees, 5000 almond trees, 2500 peach trees, 4000 pear trees, 2000 apricot trees, 1000 fig trees and 17,000 acres of grain, and subsistence is furnished for 25,000 head of sheep, 6000 cows and pigs and several hundred head of horses and mules. One hundred acres more of orange trees are being set out.

Judgement

should be displayed in buying medicine above all things. In selecting a remedy for any disease, you should be positive that it contains nothing injurious to the health. Many remedies on the market leave the patient in a much worse condition, than before taking them.

S. S. S.

is purely vegetable, and perfectly harmless; the most delicate child can take it with absolute safety. It contains no mercury or minerals of any kind, and yet it never fails to cure the diseases it is recommended for.

Book on Blood and Skin diseases free.

Swift Specific Co., Atlanta, Ga.

The Tourist's Hotel.

THE RAYMOND,
EAST PASADENA.

C. H. MERRILL, MANAGER, EAST PASADENA.

Among the Orange Groves of the beautiful San Gabriel Valley, eight miles from Los Angeles.

Under management of Mr. C. H. Merrill (of the Crawford House, White Mountains, N. H.) who has been manager of The Raymond for four seasons. Many improvements have been made, and the hotel is now complete. Excellent railroad facilities between Los Angeles and The Raymond bring it within easy reach. Persons doing business in Los Angeles can readily reside at the Hotel. A fully equipped livery, a good starting point for a drive through the San Gabriel Valley, in which are the San Gabriel Mission Church, Rose's and Shorb's wineries, Lucky Baldwin's elegant grounds and stock farm, the Sierra Madre Villa, and other places of interest. Special entertainments frequently. Full particulars regarding terms of board, etc., can be obtained of the manager.

Lines of City Business.

Books and Stationery.

LAZARUS & MELZER, wholesale and retail, 111 N. Spring St. Telephone 58.

Iron Works.

BAKER IRON WORKS, 542-564 Buena Vista.

Lumber.

KERCKHOFF-CUZNER MILL AND LUMBER CO., wholesale and retail lumber dealers. Office, corner Alameda and Macy sts.

Physicians.

DR. J. ADAMS, PHYSICIAN AND Surgeon. In charge of medical and surgical dispensary. Chronic diseases a specialty. Special attention given to the treatment of all female diseases, both medical and surgical. Office hours, 10 a.m. to 12 m., 2 to 4 p.m.; Sundays, 10 a.m. to 12 m. Office, 220 N. MAIN ST., opposite the St. Elmo Hotel. Residence, 1612 S. Main st.

I. B. HAMILTON, M. D. OFFICE, 127 W. First St.; telephone 179. Residence, The Virginia, Olive and Sixth Sts.; telephone 928. (3 bells.) Office hours, 9 to 10 a.m., 1 to 2 p.m., 7 to 8 p.m.

DR. C. E. CLACIUS, OFFICE, 41 S. Spring st. Hours from 11 a.m. to 2 p.m. Specialty, sexual, skin and chronic diseases.

REBECCA LEE DORSEY, M.D., Office, 7½ N. Main st. Attention given to diseases of women and children. Telephone 513.

DR. HUGHES, 175 N. SPRING ST. Former resident surgeon to the New York Hospital. Hours: 9 to 11, 2 to 4.

DR. BENNETT—118 W. SECOND ST. Specialist for men and women.

DR. BROWN, OFFICE, 215½ W. FIRST st. All private diseases, and diseases of women.

DR. HESTER A. HEWLINGS, NERVous diseases of women. 212 BROADWAY.

Homœopathic Physicians.

S. S. SALISBURY, M.D., HOMEOPAthist. Office, rooms 11 and 12, Los Angeles Bank building, corner First and Spring sts. Residence, 646 S. Pearl st. Office hours, 11 to 3; hours at residence till 8 a.m.; 7 to 8 p.m. Telephone numbers: Office, 597; residence, 577.

A. S. SHORB, M.D., HOMEOPATHIST. Office, 232 N. Main st., Mascarel block. Residence, corner San Pedro and Adams sts. Office hours, 11 to 12 a.m., 1 to 4 p.m.; telephone No. 92.

DRS. BEACH & BOYNTON, OFFICE, 37 N. Spring st., Los Angeles, Cal. Office hours, 8 a.m. to 12 m., 1 to 4 and 6 to 8 p.m. Dr. Boynton's residence, 735 S. Olive st.

DOROTHEA LUMMIS, M. D. OFFICE and residence, 503 Broadway. Tel. 650.

Attorneys.

GEORGE H. SMITH. THOMAS L. WINDER. HENRY M. SMITH.

SMITH, WINDER & SMITH, ATTORneys-at-law, will practice in all the State and Federal courts. Offices, rooms 1, 2, 3 and 4 University Bank building, 117 NEW HIGH ST., Los Angeles, Cal. Telephone No. 583.

PROF. RICHARD WEILER, Ph.D., A. M., graduate of Paris and Goettingen universities, formerly teacher of modern languages in Paris and London. Private lessons in French, German and Italian, literature, art, history, elocution, etc., etc. English to foreigners. French as spoken in Parisian selected society. Special preparation for the diplomatic service and for the high schools of France and Germany. Unexceptional references. 816½ Temple St., near Pearl.

BRAUNER W. LEE. C. WILEY WELLS. CHARLES MONROE. W. POLLARD.

WELLS, MONROE & LEE, ATTORneys and Counsellors at Law. Rooms 11 to 18, Baker Block, Los Angeles, Cal. Practice in all State and Federal Courts. Telephone 87.

FRANCIS B. GUTHRIE. EDWARD M. GUTHRIE.

GUTHRIE & GUTHRIE, ATTORneys at Law. Rooms 4 and 5, Los Angeles Company Abstract Building, N. E. cor. Franklin and New High.

DIVORCE LAW A SPECIALTY; ADvice free. W. W. HOLCOMB, attorney-at-law, Old Wilson block, 126 W. First st., rooms 10 and 11.

DIVORCE LAW A SPECIALTY; ADvice free. W. W. TAYLOR, Lawyer, Old Wilson Block, 126 W. First st., room 1.

CHENEY & CRONIN, ATTORNEYS at Law, N. E. cor. Franklin and New High sts.; rooms 6 and 7, Phillips Block Annex.

DIVORCE AND PROBATE LAWS specialties; advice free. R. W. READY, Attorney, rooms 33 and 34, New Wilson Block.

JESSE G. HARDESTY, ATTORNEY at Law, rooms 5 and 6, No. 121 Temple st., (cor. New High,) Los Angeles, Cal.

D. K. TRASK, LAWYER, FULTON Block, No. 207 New High St.

B. J. FRANKLIN, ATTORNEY AND counselor at law. Rooms 22 and 23, BRYSON-BONEBRAKE BLOCK, Los Angeles, Cal.

Educational.

LOS ANGELES BUSINESS COLLEGE; experienced teachers; complete course of study. E. R. SHRADER, L. N. INSKEEP, W. W. KELSEY, Proprietors, 144 S. Main St.

MRS. NANNIE CATCHING teaches piano, guitar and voice culture. Studio 655 S. Spring street.

H. BURTON, TEACHER OF VOCAL music; particular care given to tone forming. 236 Winston st.

D. L. FABALA—FROM THE FACulties of Madrid and Paris. Telephone 993. Office and residence 511 N. Main st.

PURE FRENCH SUCCESSFULLY taught by well-known teacher. POSTOFFICE BOX 1914.

KINDERGARTEN TRAINING School. Address MRS. MAYHEW, Principal, 676 W. 23d st.

INTERNATIONAL SCHOOL OF Music; a 3 years' course in 30 lessons. 418 W. TENTH ST.

Dentists.

1882—ESTABLISHED—1882.

DR. L. W. WELLS, COR. OF SPRING and First sts., Wilson block; take elevator. Teeth filled painlessly; gold crown and bridge work a specialty; teeth extracted without pain. Room 24.

DR. C. L. BLAIR HAS RESUMED THE practice of Dentistry in all its branches, at No. 107 N. Spring st., Schumacher Block, rooms No. 20 and 21, where he would be glad to see all who may favor him with a call.

DR. TOLHURST, DENTIST, 108½ N. Spring st., rooms 2, 6, 7. Painless extracting.

DR. G. CUNNINGHAM, DENTIST, 31 N. Spring st., rooms 1 and 2, Phillips block.

Architects.

R. B. YOUNG, ARCHITECT, ROOMS 47, 48 and 49, New Wilson block, First and Spring streets.

MORGAN & WALLS, ARCHITECTS, rooms 1 to 4, No. 36½ S. Spring St.

Chiropodists.

C. STAPFER, 209 W. FIRST ST., OPposite Nadeau. Hours, 9 to 4. Corns extracted without pain.

HOTEL PALOMARES,
Pomona, Cal.
(30 Minutes' Ride From Los Angeles, Cal.)

A pleasant quiet house of 130 Sunny Rooms. Pure water from Artesian Wells, Open Fires, Gas, Electric Bells, Telegraph and Telephone connections. A good Livery connected with the House.

CHAS. J. HUNT, Mang'r.

THE RAMONA,
CORNER THIRD AND SPRING STS.,
LOS ANGELES, CAL.

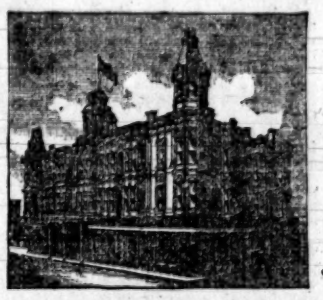

100 nice sunny Rooms, centrally located.
Large well-ventilated Corridors.
Strictly first-class in every respect.
Rooms single or en suite.
Hot and cold baths free.
Rooms, 50c to $1, according to location.

J. F. BURNS, Prop.

SPECIAL PRICES:

Teeth filled with gold, $1 and up.
Teeth filled with silver, or amalgam, 50c and up.
Teeth filled with cement or white filling, 50c and up.
Teeth cleaned, 50c and up.
Teeth extracted free of charge from 8 to 9 a. m.
Diseased teeth and gums treated.
Gold crowns, $5 and up.
Artificial teeth, $3 and up per set.
A large assortment of teeth in stock to select from.

ALL WORK GUARANTEED TO BE —FIRST CLASS.—

DR. PARKER,
CORNER BROADWAY AND THIRD STREET.
(Entrance on Third st.)

W. R. BLACKMAN, PUBLIC ACCOUNTANT AND AUDITOR.
Fellow of the American Association of Public Accountants.

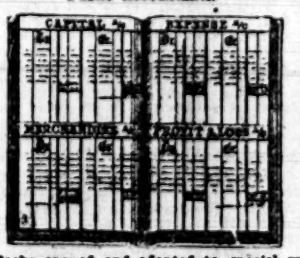

Books opened and adapted to special requirements. Investigation and adjustment of books or complicated accounts. New books opened, kept and balance sheets prepared.
Office 218 NORTH MAIN ST., Los Angeles

AUCTION SALE
REAL ESTATE.

Rhoades & Reed will sell the block of land bounded by Lake Shore, Court and Patton streets, containing about one and a half acres, together with 3 GOOD 6-ROOM HOUSES on same at

AUCTION ON
MONDAY, JAN. 26th,
11 A.M. ON THE PREMISES.

This is a fine opportunity for investment. There are now three good houses on this block and a chance to build several more. Liberal terms, which will be given on day of sale. Take Temple-st. cars to Patton.

BEN O. RHOADES,
H. H. MATLOCK,
Auctioneers.

J. A. HENDERSON, President. WM. F. MARSHALL, Secretary.
J. B. LEWIS, Vice-President and Treasurer.

SOUTHERN CALIFORNIA
LUMBER CO.
350 E. FIRST STREET,
LOS ANGELES, : : CALIFORNIA.

EAGLE STABLES.
30 SOUTH BROADWAY.
Good Teams at Reasonable Rates. Telephone No. 248. W. F. WHITE, Proprietor.

Specialists.

MASSAGE, ELECTRICITY AND electric baths. MRS. DR. C. ANDERSON, 115½ S. Broadway. Office 1-2.

DR. WOH
The Celebrated Chinese Physician.
A Regular Practicioner of Chinese Doctoring.

Having practiced medicine in China ten years and in the United States fourteen years.

His testimonials of positive cures are on exhibition, and speak for themselves. He knows diseases from the heart pulses, and can cure and diagnose the same without questioning his patients.

A trial will convince the most sceptical. Consultation is free.

All who are sick, and those who think they cannot be healed, call upon the doctor, and they will be grateful beyond anything before tried. If friends are sick, no matter what the disease may be, send them to the doctor, and he will surely heal them.

Dr. Woh asks nothing and claims nothing but a fair trial and if given that he knows he can overcome sickness and disease of both men and women.

No person will be treated by Dr. Woh who will not abstain from alcoholic liquors or opiates during his charge and no medicine will be used but PURE HERBS and their best extracts.

Dr. Woh is the oldest and best-known Chinese doctor in Southern California and his cures have been remarkable, especially female troubles, tumors, etc.

Call upon Dr. Woh and let him examine you.

OFFICE: 227 S. MAIN ST.,
Between Second and Third Streets.
LOS ANGELES, CAL.

RAMONA!
The Gem of the San Gabriel Valley.
Only Three Miles from City Limits of Los Angeles.

—: PROPERTY OF :—
SAN GABRIEL WINE CO.,
—: ORIGINAL OWNERS. :—

Located at SHORB'S STATION, on Line of S. P. R. R., and San Gabriel Valley Rapid Transit R. R. from 10 to 15 Minutes to the Plaza, Los Angeles City.

Cheapest Suburban Town Lots, Villa Sites or Acreage Property.

—: POPULAR TERMS :—

Purest Spring Water.
INEXHAUSTIBLE QUANTITIES GUARANTEED.
APPLY AT OFFICE OF
SAN GABRIEL WINE CO.,
Ramona, - - Los Angeles Co., Cal.,
Or to M. D. WILLIAMS, Ramona.

DR. WONG HIM, PHYSICIAN AND Surgeon; cures consumption, rheumatism, asthma, rupture, dropsy, catarrh, cancer, sciatica, tumors, etc.; also diseases of the eyes, ears, head, throat, lungs, liver, stomach, blood, etc.; all liver and lung diseases of women are given special attention; all ailments connected with the generative organs positively cured. Office, new No. 639, old No. 117, Upper Main st., Los Angeles. P. O. box 564.

PIONEER TRUCK CO.,
NO. 3 MARKET ST.
Piano, Furniture and Safe Moving. Baggage and Freight delivered promptly to address. TELEPHONE 137.

There were thirty-eight real-estate transfers yesterday, the total consideration being $62,305.

It is stated that Lieut. Col. Palmer of the Seventh Regiment, N. G. C., has resigned his position.

There are undelivered telegrams at the office of the Western Union Telegraph Company for H. G. Wolff and W. P. Davis.

Alex Stewart of No. 217 South Olive street, is the possessor of a curiosity in the shape of a one-cent piece coined in 1787. The coin is on exhibition at the police station.

The recruiting rendezvous at Fort Lowell, Ariz., has been discontinued to date January 17, 1891, and First Lieut. F. W. Sibley, adjutant Second Cavalry, recruiting officer, has been relieved.

The slick Glick has at last broken into jail. A Washington special says the smooth rascal has finally been put behind the bars in that city, and will, in all probability, be punished for his misdeeds.

Only one marriage license was issued yesterday as follows: Jesus Gonzales, aged 23, a native of California, was licensed to wed Eliza Romo, also a native of California, aged 18, and both residents of Ranchita.

The orange-growers will meet in the Chamber of Commerce this morning at 10 o'clock, when it is believed that the organization will be perfected. Great interest has been manifested in the meeting, and there will doubtless be a large attendance.

A small boy named Thomas Dolan was arrested yesterday afternoon on First street by officer Whaling and locked up on a charge of petty larceny. The youngster stole a couple of pairs of gloves from Reich Bros. The gloves were found in his possession.

A fire was discovered yesterday morning about 6:30 o'clock in the house of C. N. Williams, No. 1313 South Main street, but was extinguished without damage. The fire is supposed to have been started by mice getting in a drawer and igniting some matches.

D. Watson, the man accused of robbing an Alameda street prostitute of about $30 several nights ago, has disappeared, and it is believed that he has left the country. He is under $500 bonds and if he is not produced in court the bond will be declared forfeited and steps at once taken to recover the same.

Chief Glass yesterday received a telegram from Sheriff Seymour of San Bernardino, asking him to look out for Robert Arnold, who murdered David Patterson at Highlands last Monday; the officers are close on his trail, but it is feared that he will double and make for this city.

A number of First-street property-owners were at the Street Superintendent's office yesterday trying to have the matter of the widening of that thoroughfare definitely settled. There is now only one hitch, a matter of $300 assessed to Alice DeHall, and it is believed that a compromise can be agreed upon satisfactory to all parties.

All parties owning property on Union avenue, between Temple and First streets, who believe that the present is not the proper time for expensive street improvements, and who are opposed to the effort that is being made to force property-owners to lay a cement sidewalk on Union avenue are requested to call at Booth & Phillips's, corner Belmont avenue and Temple street, and sign the new protest.

It is stated that a number of names of some of the wholesale and retail merchants of Los Angeles appear on the petition of Pomona parties for division of county. The names of these firms are in possession of parties in this city. It is believed that the signatures have been obtained from the parties if at all, under a misapprehension as to what they were signing. They will all be seen and given a chance to explain before their names are allowed to be made public.

L. M. Brown, No. 132 North Spring street, reports sales of land at Rialto yesterday as follows: Robert Irvine, ten acres; Thomas Irvine, ten acres; David Irvine, ten acres; Thomas J. Hammer, ten acres; Charles H. Smith, ten acres; A. F. Kercheval, forty acres; A. W. Jones, ten acres; P. J. King, ten acres. Mr. Kercheval will plant his forty acres to Tragedy prunes. The others will plant oranges. The prices of land have been advanced from $60 to $64 and from $75 to $80 per acre.

PERSONAL.

Mrs. C. H. Baker of Racine, Wis., is visiting her nephew, Charles Baker, on Orange street.

Misses Annie and Grace McNabe, T. E. Langley and John B. Huberty and wife of Riverside are stopping at Hotel Westminster.

George E. Smith and wife of Brooklyn, George S. Taylor and wife of Portland, O. W. Barrett and wife of Chicago are at the Hollenbeck.

Stedman Clark of Worcester, Mass., W. A. Murphy and wife of Montana and A. C. Blair of Rochester, N. Y., are stopping at the Hollenbeck.

Charles B. Knapp and wife and C. C. Dolt of New York, H. H. Hobson of Philadelphia, F. Rusmann of St. Louis are registered at the Nadeau.

Fred V. Wood, V. E. Martin and W. S. Vutch of Oakland; Julius Norton of San Bernardino; J. Edwards of Redlands; W. S. Hancock of The Needles, are stopping at the Nadeau.

A. L. Skeels and wife and William H. Holden and wife of Chicago, George A. Hilton of Washington, A. L. Land and wife of Madison, Wis., and W. H. McCreery of St. Louis are at the Westminster.

Gov. Luis E. Torres, the head of the government of the Northern District of Lower California, is in the city at the Nadeau accompanied by Mrs. Torres and also by his private secretary.

B. H. Upham, J. B. Mackin, R. F. Osborne and wife, A. L. Weil, G. B. Ferguson, C. H. Clark, Mark Thall, S. E. Cook, G. K. Burton, H. S. Jones, A. C. Rosendale, and A. Caro are San Franciscans at the Nadeau.

NEWS AND BUSINESS.

The Weather.

SIGNAL OFFICE, LOS ANGELES, Jan. 23.—At 5:07 a. m. the barometer registered 30.13; at 5:07 p. m. 30.13. Thermometer for corresponding periods, 58°, 66° Maximum temperature, 80; minimum temperature, 51. Rainfall for the past twenty-four hours, —; rainfall for season, 2.82. Weather—Partly cloudy.

INDICATIONS.

SAN FRANCISCO, Jan. 22.—Forecast: Fair weather, except light rain at Eureka, Cal.

Dyke's Automatic Gas Machine,
308 W. First st. See ad. in Sunday TIMES.

Leave your Butter orders at Jevne's, and always make sure of a good article.

Bartlett Springs Mineral Water at H. Jevne's

Nisbet's Tonic Poultry Powder increases laying and health.

Jevne's best Combination Coffee, 3 pounds for $1.00.

For good solid enjoyment make a visit to Arrowhead Hot Springs Hotel.

Drink Arrowhead Hot Springs water and cure your dyspepsia.

Frank X Engler,
Piano Regulator and Tuner, 119 S. Olive St.

THE RAILROADS.

Dick Gird Will Extend His Narrow-gauge.

COMMISSIONS ON TICKETS.

Agents at San Francisco Worried Over the Last Move of the Transcontinental Association—Notes.

It was rumored in railroad circles yesterday that Richard Gird intends to extend his narrow-gauge road to the coast. At present the road runs from Ontario to Chino, and has been a paying investment since it was built.

If rumor is to be relied upon, quite a number of new lines are to be built in Southern California during the next few months.

THOSE COMMISSIONS.

The agents in San Francisco are evidently in hot water. Thursday's Examiner contains the following: "The life of the railway ticket-agent is full of vexation and toil. No sooner had they been relieved from their anxiety concerning the closing of their offices by the Transcontinental Association than another message, freighted with trouble and care, comes to them. Yesterday General Passenger Agent Goodman of the Southern Pacific, as a member of the Transcontinental Association, received a circular signed by the trunk lines and the Central Traffic Association. It is on the subject of commissions to agents for passenger business. It says that all of the lines east of Chicago and St. Louis have entered into an agreement to close all commissions, side-cuts, etc., to their agents. They go further still and say that they will decline to allow their agents to receive commissions from other lines having traffic agreements with them. Still another step they make and say that not only will they not permit their agents to receive commissions from other lines, but if any of the Western lines insist upon paying commissions they will suspend their traffic agreement with those roads, or in other words refuse to recognize their tickets issued under the traffic agreement. All of this is to go into effect February 1.

"The tone of the circular is positive enough. It means that the trunk lines and central traffic associations, acting together, have resolved to stop the payment of commissions in their territory by the western roads, and they will boycott any road continuing the practice, just as the Chicago and Alton was boycotted by the eastern lines a few years ago.

"An official of a western line thus expressed himself on the move: 'They have done the proper thing if they have decided to turn our tickets to the wall unless we cease paying commissions to their agents. We must either abide by their decision or establish agents of our own in the East to take care of our business, and it is not likely that any of our western lines would care to go to that expense just now when every screw is being tightened to cut down expenses. Many hundreds of thousands of dollars would be saved annually to the western roads if commission payments were actually abolished, but it has been tried so often without success that I am not prepared to believe that it will be accomplished now.'

"This thing of laying the law down to the western lines means another change in the workings of the Transcontinental Association. The lines in the association are paying commissions in central and trunk line territory according to a schedule agreed upon. This move means that the Transcontinental must call that agreement off and drop the commission business."

"The eastern lines having representation in San Francisco are the Baltimore and Ohio, Pennsylvania, Lake Shore, Michigan Central, Erie, Niagara Falls Short Line, Grand Trunk and Canadian Pacific."

THE MERCED BRANCH.

The Oakdale and Merced branch of the Southern Pacific will be opened for traffic February 2. A mixed train will be run each way once a day. On the same date the Marysville and Knight's Landing branch will be opened. A mixed train each way will be the service there also. Passengers from San Francisco to Marysville will go to Davisville on the regular Sacramento train and change at the junction for the Woodland, Knight's Landing and Marysville line. The distance from San Francisco to Marysville will be shortened fifteen miles.

WILL CHARGE.

The Santa Fé freight department of the Southern California lines issued the following circular yesterday:

Shipments of citrus, deciduous or dried fruits, fruits in glass, nuts and raisins, including show cases to be used for their exhibition, shipped from stations on this line in California to Los Angeles prior to March 3 to 10 consigned to the Los Angeles Citrus Fair, or H. C. Hanchette, secretary, will be charged regular rates and will be returned free on presentation of the original freight bill and certificate from the secretary of the fair to the effect that the property has been on exhibition and has not changed ownership. Agents will retain freight bill and secretary's certificate above referred to as authority for their action in returning without charge. Shippers who have paid charges to Los Angeles on articles which at the close of the fair are found to be worthless by reason of their perishable character can, on surrender of freight bill, accompanied by certificate of the secretary, explaining that the property has been on exhibition, has not changed hands and is valueless or unfit to be returned, present the matter to this office, when authority will be given agents to refund one-half the amount of freight paid to Los Angeles if such claim is presented prior to March 31, 1891.

A GOOD TIME TO VISIT HONOLULU.

All who go to Honolulu by the Steamship Australia, which leaves San Francisco next Tuesday, will arrive at a time of great excitement. The dead King will be lying in state at the palace, and the most unique and weird demonstration will be in progress for several days. No where else in the world can one witness such novel and interesting ceremonies. Many of the ancient customs will be revived as the kind-hearted natives give way to their natural grief. No fear need be entertained of any political trouble whatever, but those who are fortunate enough to be present will witness a sight that will never be forgotten, and which of itself will repay them for the visit. A number of tourists are already booked for this trip.

EXCURSION PARTIES.

One of the Raymond-Whitcomb excursion parties is expected to reach this city some time this evening. Following is a list of the names:

Mr. and Mrs. T. B. Asten, New York; Mr. and Mrs. R. Blackinton, North Attleboro, Mass.; Mrs. Otis Blake, East Pepperill, Mass.; Mrs. J. O. Brown, and Miss Nettie A. Brown, South Acton, Mass.; Mrs. H. A. and R. B. Boyd, New York; John L. Breck, Boston; Mr. and Mrs. J. W. Cook, Boston; W. R. and Mrs. I. E. Cushman, Attleboro Falls, Mass.; Miss H. A. Darling, Dorchester, Mass.; Mr. and Mrs. E. Dodge, Charleston, Mass.; Miss Jennie L. Faunce, Whitmar, Mass.; Mr. and Mrs. Levi B. Gay, Boston; Mrs. S. L. Godfrey, Bennington, Vt.; Mrs. James J. and Master Robert H. Gray, Orange, Cal.; Mr. and Mrs. William Gregory, Brooklyn, N. Y.; Mr. and Mrs. R. W. Grinnell and valet, Master H. D. and Misses Mary R. and R. W. Grinnell, Providence, R. I.; Miss M. Haviland, Brooklyn, N. Y.; Mrs. S. H. Heath, Gardiner, Me.; Miss M. T. Hearsey, Brookline, Mass.; Miss Mary W. Holbrook, Holbrook, Mass.; L. F. Humphrey, Boston, Mass.; A. P. Jacques, Haverill, Mass.; Mrs. D. L. and Miss Mary W. Kent, Rutlandt, Vt.; Miss Florence Kent, Manchester, N. H.; Miss A. M. Kohlsaat, New York; Mrs. Conrad Lee, Wilkesbarre, Pa.; Mrs. E. W. and Miss May Lewis, New York; Mr. and Mrs M. B. Mackreth, Attleboro Falls; Mr. and Mrs. Mandeville, Rochester; Mr. and Mrs. R. W. Maxwell and Miss K. A. Maxwell, Brooklyn; Miss Ida A. Maynard, Winchester, Mass.; Mr. and Mrs. F. W. Messenger, Melrose Highlands, Mass.; Joseph W. Miller, Pawtucket, R. I.; Miss A. T. Milton, New York; Mr. and Mrs. E. H. More, Stoneman, Mass.; Mr. and Mrs. George E. Newell, Pawtucket, R. I.; Mrs. M. G. R. Norton, Stoneman, Mass.; Miss Anna G. Park, Bennington, Vt.; Mrs. M. C. Parker, Cohassett, Mass.; Mrs. J. M. Paulison, West Hartford, Conn.; Mrs. C. L. Plunket, St. Marys, O.; Miss Bessie M. Proctor, Jamaica Plains, Mass.; Mrs. George E. Rolling, Boston; Mr. and Mrs. G. Root, Bennington, Vt.; A. S. Runyon, New York; Miss Annie Sawyer, Holbrook, Mass.; Mr. and Mrs. S. W. Sessions, Cleveland, O.; Mr. and Mrs. C. H. and Master H. H. Stevens, Marlboro, Mass.; Mrs. J. F. Sturdy, Attleboro Falls; Mr. and Mrs. Ronald and Mr. Malcom Thomas, New York; Samuel S. Warren, Pawtucket, R. I.; Mr. and Mrs. Elmer L. White, Pittsburgh; Mr. and Mrs. W. A. and Miss H. C. Williams, Worcester, Mass.

THE MEXICAN PARTY.

The other party, which left the East at the same time, is now down in Mexico, and will reach this city in a week or ten days. The party is made up of the following:

Mrs. W. Aiken, Franklin, N. H.; Mrs. M. Beaton, New York; Mr. and Mrs. W. M. Bowley, Haverhill, Mass.; Mr. and Mrs. E. A. Bradley, Gloucester, Mass.; Sydney A. Bull, Carlisle, Mass.; J. H. Callamore, Boston; Mr. and Mrs. Geo. Darling, Detroit; Mr. and Mrs. L. B. Darling, jr., Pawtucket, R. I.; Mrs. C. Downer, Brookline, Mass.; Henry M. Faton, Quincy, Mass.; Mr. and Mrs. Enoch Gerrish, Concord, N. H.; Mr. and Mrs. George A. Hall, and Master Edwin B. Hall, Haverhill, Mass.; Mr. and Mrs. Henry Herrick, Amsterdam, N. Y.; Mr. and Mrs. C. M. Howlet, Olneyville, R. I.; John Kimball, Concord, N. H.; Mr. and Mrs. F. M. Learned, Boston; Dr. and Mrs. Charles Leeds, Chelsea, Mass.; Mr. and Mrs. Adrian V. Martense, Flatbush, L. I.; Mr. and Mrs. J. H. McCarthy, Brookline, Mass.; Mr. and Mrs. Jonathan H. Mann and Mr. John Mann, Boston; Mrs. R. G. Norris, Boston; Misses Ida J. and Mary A. Overend, Philadelphia; Mr. and Mrs. J. W. Reppard, Plymouth, N. H.; Mr. and Mrs. E. Plummer, Lisbon Falls, Me.; Mrs. Oliver Prescott, New Bedford, Mass.; H. L. Rice, Boston; Mrs. Geo. A. Salt, Poughkeepsie; Mr. and Mrs. C. M. Spaulding, Burlington, Vt.; Mrs. John and Master J. J. Thompson, Poughkeepsie; E. H. Turner, Marblehead; Mr. and Mrs. A. David Weld and Miss Helen C. Weld, Jamaica Plain, Mass.; Mrs. Charles H. Wilson, Boston.

NOTES.

"Uncle John" Clark of the Union Pacific returned from San Diego and San Bernardino yesterday.

George Taylor and wife are in this city on a visit. Mr. Taylor is ticket agent for the Union Pacific at Portland, Or.

General Manager A. N. Towne of the Southern Pacific and Division Superintendent Muir were out inspecting the branches yesterday.

W. F. White, general passenger and traffic manager for the Santa Fé, who has been in this city during the past few days, will leave for the East today.

Charles Stow, A. N. Towne's son-in-law, was no better yesterday. He may linger several days longer, but Dr. Ainsworth has no hope of his recovery. The young man is in the last stages of Bright's disease.

INSTANTLY KILLED.

A SAD ACCIDENT AT PEARL AND NINTH STREETS YESTERDAY.

Miss Hattie Henderson Jumps from a Surrey, Breaking Her Neck—Instantaneous Death the Result.

A sad accident occurred yesterday afternoon, near the corner of Ninth and Pearl streets, resulting in the instant death of Miss Hattie Henderson, a sister-in-law of Edgar Moore, the accountant, who resides at No. 753 Carondalet street. Mrs. Moore and her sisters, Miss Hattie and A. Henderson, had been in the city on business, and about 3 o'clock had started homeward. The ladies were riding in a surrey, Mrs. Moore and Miss A. Henderson sitting on the front seat, and Miss Hattie occupied the back seat alone. As the ladies passed Grand avenue, on Ninth street, the horse became frightened at an approaching cable car, and started running out Ninth street. Miss Henderson, who was driving, retained her presence of mind, and was getting the horse under control as they approached Pearl street. Miss Hattie, however, who was of a very nervous temperament, became panic-stricken, and, probably fearing that the vehicle would be overturned in making the curve, jumped from the surrey when about one hundred feet from the corner, directly opposite the tennis ground. The unfortunate woman struck the street car rail on the back of her neck, dislocating the vertebræ and causing instant death. Neither Mrs. Moore nor Miss Henderson noticed their sister jump from the vehicle, and the first intimation they had that anything was wrong was when they heard Messrs. Hamilton and Merrill, a couple of young men who had been playing tennis, and saw Miss Henderson fall, call out to them to stop. The horse was pulled up in front of the residence of Dr. T. Davidson, No. 704 Pearl street, and the ladies got out and walked back to where their sister was lying in the street. Messrs. Hamilton and Merrill at once hurried to the prostrate figure, but nothing could be done, as the unfortunate woman was already dead when they reached the spot.

In a few minutes the body was taken to the residence of Dr. Davidson, but that gentleman was not at home, and a telephone message was sent to the police station, when the patrol wagon was sent out with Dr. Morrison. Dr. Davidson arrived about the same time, but nothing could be done, and Coroner Weldon was notified. That official promptly responded and on the arrival of Mr. Moore, the Coroner allowed the body to be removed to his residence where the inquest will be held this morning.

Mrs. Moore and Miss Henderson were almost overcome by the terrible accident and it was some time before they could realize what had occurred. A peculiarly sad feature of the affair is that there was really no danger, and had the lady only retained her presence of mind for a few seconds all would have been well.

Go to Arrowhead Hot Springs and have that rheumatism cured with hot mud (magnetic sand.)

Cucumber Ketchup at Jevne's.

Manzanilla Olives, in bulk, at Jevne's.

Scrofula

In Its Worst Form—"White Swelling" Cured.

The remarkable effect of Hood's Sarsaparilla in the following case illustrates the power of this medicine over all blood diseases:

"My son, 7 years old, had a white swelling come on his right leg below the knee, which contracted the muscles so that his leg was drawn up at right angles. Physicians lanced the swelling, which discharged freely, but did not help him materially. I considered him

A Confirmed Cripple.

I was about to take him to Cincinnati for an operation, expecting his leg would have to be taken off, and began giving him Hood's Sarsaparilla in order to get up his strength. The medicine woke up his appetite, and soon pieces of bone were discharged from the sore. We continued with Hood's Sarsaparilla, as it seemed to be doing him so much good, and the discharge from the sore decreased, the swelling went down, the leg straightened out, and in a few months he had perfect use of his leg. He is now apparently as well as ever." JOHN L. MCMURRAY, Notary Public, Ravenswood, W. Va.

Hood's Sarsaparilla

Sold by druggists. $1; six for $5. Prepared only by C. I. HOOD & CO., Apothecaries, Lowell, Mass.

100 Doses One Dollar

FASHION
LIVERY & BOARDING STABLES,
219 S. FIRST ST.
Horses bought and sold. Money advanced on Horses and Carriages.
C. D. NEWTON, Proprietor.
Telephone 751.

An Unprecedented Sale!

WINEBURGH'S

NOTHING HAS EVER BEEN KNOWN LIKE IT!

Every Article in a $35,000 Stock of Dry Goods Cut Down.

The New Prices Marked in Plain Red Figures on Every Article, Opposite Former Price.

OUR LEASE WILL SOON BE UP. Our landlord wants an exorbitant rent.

This is a Compulsory Sale.

Store opens at 9 a. m., closes at 5 p. m.; Saturday night at 9 p. m. Note a few of the prices:

Dr. Warner's Caroline Corsets, 89c; French band Corsets, 39c; wide satin check white Nainsook, 10c; elegant fancy Bath Towels, 15c; heavy Canton Flannels, 7½c; 36-inch soft finish bleached Muslin, 6c; fancy figure India Silks, 45c; 22-inch plain colored India Silk, 60c; ladies' ribbed Vests, 10c; chenille Upholstery Fringes, 1 c; Shetland wool Shawls, 50c; fine linen ladies' Collars, 5c; silk grenadine Veiling, all colors, 9c; ladies' seamless fancy Hosiery, 15c; boys' seamless brown mixed Hose, 5c.

This is a Compulsory Sale.

46-inch all-wool fine Henrietta Dress Goods, 89c; 38-inch fine all-wool Henrietta, 75c; 36-inch same, 49c; silk Plushes 49c; black and white fancy Surah Silks 50c; black Vandyke Trimming, 50c; 3-inch tinsel and silk band Gimps, 25c; colored Velveteens, 21c; best quality colored silk Velvets, 85c; black moire Dress Silks, 75c; wide feather Trimmings, 10c; Scotch plaid Dress Goods, 25c; all-wool checked Dress-Goods, 39c; dark Outing Flannels, 8c; double fold ¼ wool Dress Goods, 10c; dress Cambrics 5c; Lesia Linings, 9c.

This is a Compulsory Sale.

Gents' unlaundried Dress Shirts, 45c; Zylonite Collars, 15c; 25c seamless fancy Sox, 15c; boys' Suspenders, 9c; men's Scotch gray wool Underwear, 98c; fine Scotch flannel Overshirts, 40c; fancy merino Underwear, 60c; turkey-red Handkerchiefs, 5c

Country customers should avail themselves of this grand opportunity. Prices placed on goods remain until they are sold.

Remember our sale continues whether you see our advertisement or not.

WINEBURGH'S, 309-311 S. Spring st.

DR. STEINHART'S
Essence of Life

For Weak Men, Both Young and Old.

If suffering from Nervous, Debility, Seminal Weakness, Loss of Manhood, Spermatorrhœa, the results of Youthful Indiscretion or excess; Depression of Spirits, Kidney and Bladder Trouble or Impurity of the Blood, take

REMEDY NUMBER 1.

If suffering from Urinal Emissions, Drains upon the System, Sleeplessness or Nervousness (produced by excessive use of stimulants) or from any other cause or impoverishment of the blood in either sex, take

REMEDY NUMBER 2

These remedies will cure when all others fail.

Price, for either remedy, $2 for full size bottle or 6 for $10; half size bottle for $1, or 6 for $5.

NUMBER 1 can also be had in pill form at the same prices.

All communications strictly confidential, by letter or at office free. Address

DR. P. STEINHART,
ROOMS 7 AND 8.
NO. 215½ WEST FIRST ST.
Los Angeles, Cal.
Office hours daily from 9 till 3; Sundays, 10 to 12.

Health is Wealth.

DR. E. C. WEST'S NERVE AND BRAIN TREATMENT, a guaranteed specific for Hysteria, Dizziness, Convulsions, Fits, Nervous Neuralgia, Headache, Nervous Prostration caused by the use of alcohol or tobacco, Wakefulness, Mental Depression, Softening of the Brain, resulting in insanity and leading to misery, decay and death, Premature Old age, Barrenness, Loss of Power in either sex, Involuntary Losses and Spermatorrhœa caused by over-exertion of the brain, self-abuse, or over-indulgence. Each box contains one month's treatment. $1.00 a box, or six boxes for $5.00, sent by mail prepaid on receipt of price.

WE GUARANTEE SIX BOXES

To cure any case. With each order received by us for six boxes, accompanied with $5.00, we will send the purchaser our written guarantee to refund the money if the treatment does not effect a cure. Guarantees issued only by

H. M. SALE & SON, Druggists,
SOLE AGENTS,
220 S. SPRING ST., LOS ANGELES, CAL.

Faber's Golden Female Pills.

For Female Irregularities; nothing like them on the market. *Never fail.* Successfully used by prominent ladies monthly. Guaranteed to relieve suppressed menstruation.

SURE! SAFE! CERTAIN!

Don't be humbugged. Save Time, Health, and money; take no other.

Sent to any address secure by mail on receipt of price, $2.00.
Address,

THE APHRO MEDICINE COMPANY,
H. M SALE & SON, 220 South Spring street; OFF & VAUGHN, cor. Spring and Fourth Streets.

Assessment Notice.

THE PROVIDENCIA LAND, Water and Development Company. Principal place of business No. 105 S. Broadway, City of Los Angeles, California.

Notice is hereby given that at a meeting of the Board of Directors of said corporation held on the 12th day of January, 1891, an assessment of Ten Dollars ($10) per share was levied upon the capital stock of the corporation payable immediately to the secretary at the office of the Company, No. 105 S. Broadway, Los Angeles, Cal. Any stock on which this assessment shall remain unpaid on the 16th day of February, 1891, will be delinquent and advertised for sale at public auction, and unless payment is made before will be sold on the 7th day of March, 1891, to pay delinquent assessment together with the cost of advertising and expenses of sale.

A. E. POMEROY, Secretary,
105 S. Broadway, Los Angeles, Cal.

L. B. COHN,
THE PAWNBROKER,
146 North Main St.,
Opposite the W. U. Telegraph Office.

HENG LEE,
—DEALER IN—
CHINESE AND JAPANESE
Fancy Goods and Curios.
505 N. MAIN ST.
Manufactures Gent's Shirts and Ladies Underwear. Orders filled promptly.

Orange Land and Orange Trees
—ON FIVE YEARS' TIME.—

The very best Orange Land in the market, with pure Mountain Water piped to each subdivision, together with first-class orange trees, budded to Washington Navel, Malta Blood and Mediterranean Sweets are now offered on 5 or 6 tens a time. The land is rated from $200 to $500 per acre, prices ranging from $100 to $250 each, native stock. Only 20 per cent cash down required. NO FURTHER PAYMENT FOR 5 YEARS; interest only 7 per cent. What could show more confidence in the land, trees, water and climate than this?

The land is at MENTONE, adjoining REDLANDS and CRAFTON. The oldest orange groves in the country adjoin it. The olives, strawberry guavas, prunes, peaches and apricots grown at MENTONE, have the same superior flavor that the orange has at that altitude, and the trees produce the largest crops of any on account of being away from the course of the north winds.

W. P. McINTOSH, General Manager,
144 SOUTH MAIN STREET, LOS ANGELES, CAL.

NILES PEASE,
IMPORTER AND DEALER IN
EASTERN FURNITURE, CARPETS, LINOLEUMS, ETC.,
SPECIAL ATTRACTIONS FOR THE HOLIDAYS.
337, 339 & 341 SOUTH SPRING ST.

MAIN-ST. SAVINGS BANK AND TRUST CO.
Capital - - - $200,000.00
420 S. MAIN ST., LOS ANGELES, CAL.

FIVE-CENT DEPOSIT STAMPS.

We have adopted the system of 5-CENT DEPOSIT STAMPS, which has been successfully carried on in many of the cities of Europe for over 50 years and lately adopted by many of the Savings Banks of the United States.

This bank has distributed to its agents a sufficient quantity of red 5-CENT DEPOSIT STAMPS, a little larger than the ordinary 2-cent postage stamp, and each purchaser of one 5 cent deposit stamp is furnished with a stamp deposit book free, beautifully colored, with ten pages, each page ruled for twenty stamps, and when filled represents $1, which is torn out by the depositor and sent to the bank, either directly or through one of the agents whose name and address appears below; the bank then issues to them a regular ordinary Pass Book with the credit of a dollar, which will be sent to the depositor or agent; the depositor then begins to fill another leaf with stamps, which is sent or brought to the bank when full and so on. Any number of leaves can be deposited at the same time, or the depositor can wait until he or she has filled the book and bring or send it to the bank and receive an ordinary Deposit Book with the credit of $10.

If you do not understand the system, call at the bank or on one of the bank's authorized agents and have it more fully explained.

AUTHORIZED CITY AGENTS:

MAIN STREET.

W. S. Cross, druggist, 901 S. Main st.
A. E. Littlehoy, druggist, 160 N. Main st.
E. T. Park, druggist, corner Main and 29th sts.
C. C. Fisher, druggist, corner Main and Washington sts.
City Pharmacy, 300 S. Main, corner E. Third st.
The California Pharmacy, corner Fifth and Main sts.
John Beckwith, druggist, 303 N. Main st., near Temple.

SPRING STREET.

R. W. Ellis & Co., druggist, 113 S. Spring st.
Bad Baer druggist, 118 N. Spring st.
Heilman, Wadeck & Co.; wholesale stationers, 230 N. Spring st.

TEMPLE STREET.

S. A. Austin, Bellevue drug store, 336 Temple st., corner Grand ave.
A. E. Clark, Horseshoe grocery store, 1256 Temple st.
J. H. Collins, grocer, 1702 Temple st., corner Union ave.
J. P. Christopher, Temple-st. Drug Co., 912 Temple st.

MISCELLANEOUS.

J. J. Buehler, druggist, 247 E. First st.
Charles E. Bean, drug st, corner Pearl and Pico.
M. Davis, druggist, 603 Broadway, opposite Postoffice.
Schatte & Son, grocers, corner First and Vignes sts.
Wallace & Son, grocers, corner Sixth and Grand ave.
Parrish's Pharmacy, corner Broadway and Fifth st.
J. E. Vawter, grocer, 657 South Olive, near Seventh st.
R. G. Guirado, Wall-st. pharmacy, 236 E. Fifth st.
M. W. Brown, druggist, P. O. station "D," Washington st.
S. H. McClung & Co., grocers, corner Olive and Twelfth st.

BOYLE HEIGHTS.

John Korbel, baker, corner E. First and State sts.
Henry Worland, druggist, 1932 and 2131 E. First st.
F. R. Threlkeld, real estate, corner E. First and Daily sts.

EAST LOS ANGELES.

W. A. Horne, druggist, 206 Downey ave.
J. H. Bellman, Old World drug store, 1028 Downey ave.
Drs. Allen & Allen, druggists, Pasadena ave. and Truman st.
First Ward Store, F. P. Brossart, proprietor, corner Pasadena ave and Wells st.

Los Angeles Optical Institute.
N. STRASSBURGER
Scientific and Practical Optician.
Strictly Reliable.

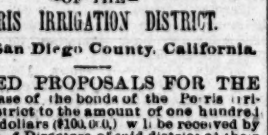

Gold Spectacles and Eye Glasses, fine Opera Glasses and Opera Glass Holders, suitable for holiday gifts, in great variety.
N.W. Cor. Main and First Sts.

BONDS FOR SALE!
—OF THE—
PERRIS IRRIGATION DISTRICT.
Perris, San Diego County, California.

SEALED PROPOSALS FOR THE purchase of the bonds of the Perris Irrigation District to the amount of one hundred thousand dollars ($100,000), will be received by the Board of Directors of said district at their office at Perris, San Diego county, State of California, up to 10 o'clock a. m., March 3d, 1891, at which time and place said board will open the proposals and award the purchase to the highest responsible bidder. Said bonds bear interest at the rate of six per cent per annum, payable on the first day of January and July of each year. The principal of each of said bonds is payable as follows, to wit: At the expiration of eleven years, five per cent thereof; at the expiration of twelve years, six per cent; at the expiration of thirteen years, seven per cent; at the expiration of fourteen years, eight per cent; at the expiration of fifteen years, nine per cent; at the expiration of sixteen years, ten per cent; at expiration of seventeen years, eleven per cent; at the expiration of eighteen years, thirteen per cent; at the expiration of nineteen years, fifteen per cent; and for the twentieth year a percentage sufficient to pay off said bonds. Said bonds are each of the denomination of $500.

All bids should be addressed to Perris Irrigation District, Perris, San Diego county, California. For further information address the President or Secretary.

By order of the Board of Directors Perris Irrigation District.

J. W. NANCE, President.
H. A. PLIMPTON, Secretary.

Notice of Dissolution of Partnership.

NOTICE IS HEREBY GIVEN that the partnership heretofore existing between O. W. Childs, Jr., and Edward D. Sicent under the firm name and style of Childs & Sicent, and doing business in the city of Los Angeles, Cal., as real estate and insurance brokers, was by mutual consent dissolved on the 1st day of January A. D. 1891.

Dated Los Angeles, Cal., January 16, A. D., 1891.

O. W. CHILDS, Jr.
EDWARD D. SICENT.

PARTNERSHIP NOTICE.
Childs, Hicks & Montgomery

This partnership recently formed, composed of O. W. Childs, Jr., F. S. Hicks and J. W. Montgomery, for transacting a general insurance business, office, 127 W. Second st., telephone 165, has received the appointment as local representatives of the following companies:

FIRE:
Commercial Union Assurance Company of London.
Orient Insurance Company of Hartford.

LIFE AND ACCIDENT:
The Equitable Life Assurance Society of New York, and the Fidelity and Casualty Company of New York.

Medical.

CONSUMPTION
And all the various diseases of the
Head, Throat and Lungs,
INCLUDING THE
EYE, EAR AND HEART,
Specially treated by
M. HILTON WILLIAMS, M. D.,
M. C. P. S. O.,
137 S. Broadway, Los Angeles, Cal.,

By his Aerean system of practice, which consists of Medicated Inhalations and Compound Cypren being administered to the patient instead of filling the system with poisonous drugs administered by the stomach.

This is the system of practice which is now attracting the attention of the best physicians throughout every country in the civilized world, and truly wonderful are the results obtained after all other means have failed in accomplishing any good whatever.

CATARRH.

Catarrh is often regarded by the patient as a cold in the head, and he often expresses his astonishment at his remarkable tendency to contract a fresh cold. In reality he declares he is scarcely free from one cold before he takes another; and he is always exceedingly careful. It is also a matter of surprise to him that the cold always seems to settle in the head or throat.

The Aerean system of practice is applicable in all diseases of the respiratory organs, but the remedies must be prepared for each individual case as their several requirements require.

By the employment of proper inhalations in the form of medicated vapor (not steam or spray) we are able to produce immediate and direct action upon the diseased surface in the pharynx and nasal passages, for air will find its way into the most remote and intricate cavities, where it is impossible to make fluid application. By the means every case of catarrh can be cured.

Those who desire to consult with me in regard to their cases had better call at the office for an examination, but if impossible to visit the office personally can write for a list of questions and circular, both of which will be sent free of charge. Address

M. HILTON WILLIAMS, M.D.
137 S. Fort st., Los Angeles, Cal.

Office hours: From 9 a. m. to 12:30 p. m., and from 1:30 to 4 p. m., Sundays excepted.

DOCTOR
WHITE'S
PRIVATE DISPENSARY,
133 N. MAIN ST.,
Los Angeles, California.
[Established 1868.]

Southern California's leading Specialist for all PRIVATE, NERVOUS and CHRONIC diseases of men and women. SYPHILIS, GONORRHŒA, GLEET, STRICTURE, SKIN DISEASES, SPERMATORRHŒA, PROSTATORRHŒA, CATARRH OF THE BLADDER, SEXUAL WEAKNESS, ORCHITIS, VARICOCELE, ULCERS, NERVOUS DEBILITY, SEXUAL DISEASES of LADIES treated SKILLFULLY, SCIENTIFICALLY and PRIVATELY. MEDICINES prepared in office Laboratory to suit each case. NO EXPOSURE. BOTH SEXES consult in confidence. YOUNG MEN suffering from the terrible results of youthful ignorance attend to your case now. Do not delay, as it is dangerous. That nervousness, pain in the back, confusion of ideas, headache, tired feeling in mornings, weakness, aversion to society, dizziness, and sexual exhaustion, rapidly disappear under Dr. White's super or treatment. BLOOD POISONS cured for life, without mercury. Patients residing out of the city can be treated successfully by mail and express. Medicines sent secure from exposure. Letters answered in plain envelopes. Office hours, 9 to 12, 3 to 4, 7 to 8. Remember the old office,

133 NORTH MAIN ST.,
LOS ANGELES, - - - CAL.

A TRIAL FREE.
PLEASANT TO TAKE.
-Green's Guaranteed Cure-
—PURELY VEGETABLE—
The Great Swedish System Invigorator.
Used in the Hospitals of Great Britain, France, Germany and Sweden.

THE ONLY POSITIVE CURE FOR General debility, nervous affections and weakness of all kinds. No matter from what excess. Chronic Constipation, Dyspepsia, all forms of Malaria, Headache, Indigestion, Pain in Back, Scrofula, R